THE SALEM DAILY NEWS.

17TH YEAR. NO. 97. SALEM, OHIO, TUESDAY, APRIL 25, 1905. TWO CENTS

CHARGED YOUNG MAN WITH THEFT

A Stolen Bicycle Found In His Possession

WAS TAKEN AT ALBANY

Shop Broken Into and Wheel and an Extra Tire Removed—Defendant Recently Came to Salem From Pennsylvania—Employed Here.

Monday afternoon J. B. Rhodes, who resides north of Albany, came to the city, accompanied by Constable Ed Calvin of Green township, and had Harry Corbin, a young man who has been working at the Buckeye foundry here, placed under arrest. Rhodes charges Corbin with having been implicated in the theft of a bicycle and a tire from one of his sons, a week ago Monday evening.

Corbin is a young fellow, and came here lately from Pennsylvania. He has also worked at the Mullins boat shop. According to Rhodes' story a week ago Sunday Corbin was riding a wheel through Albany, when he punctured a tire. Learning that young Rhodes had a wheel he went to the Rhodes home to have repairs made, and while there saw the son's wheel in the shop at the house. On Monday evening the shop was broken into and the wheel stolen, a new tire which had just been purchased and placed on another wheel being also ripped off and taken.

The wheel which was stolen had both tires punctured, and Rhodes tracked it through Albany toward Salem. He came to this city and pursued his investigations. Here he learned that the young man, Corbin, had come into possession of a new wheel within the past week. Monday afternoon he called at Corbin's lodgings while the youth was at work, and asked to see the new wheel, stating that he and Corbin were figuring on a trade. On being shown the wheel he at once identified it, and further search revealed the missing tire.

A warrant was issued for the young fellow's arrest, and he was taken to the patrol station when he quit work in the evening. After being questioned severely and confronted with proof he admitted that he had the wheel, but said that another young man from Salem had gone to the Rhodes home and stolen it, he (Corbin) having given him information as to where it could be found. At first Rhodes offered to settle for $25 cash, the first cost of the wheel, but this amount Corbin was unable to raise, and Rhodes had him locked up here over night.

Tuesday morning Corbin was taken to Green township to be arraigned on a charge of petit larceny.

The case was settled this afternoon, Corbin paying the owner of the wheel $15.

THATCHER'S DAYS OVER

Columbus, April 25.—George W. Thatcher, one of the most successful confidence men of the country, whom the Blackburn heirs in Columbiana and Jefferson counties know to their sorrow, has been received at the penitentiary to serve 18 months for fraudulent use of the mails. He was convicted in the United States district court at Cincinnati. Thatcher's specialty was to swindle through mythical foreign estates. Nine years ago, while working as a carpenter, he remarked to his fellow employes that he intended to give up toil and live by his wits. His career as a criminal dates from that time.' The Blackburn heirs were among his first victims.

Sold His Residence.

W. W. Watson, who recently went to Cleveland to engage in another line of business, resigning from the local mail delivery service, has just sold his residence property on McKinley avenue, and expects to ship his household goods to Cleveland this week.

Date Not Yet Changed.

Rumors have been circulated to the effect that the date of the High school field meet at Lisbon, scheduled for the 19th of May, would be postponed owing to the East Liverpool contestants being unable to secure the holiday for that date. Supervisor George Young of the local school states that no action has been taken upon the question, and as far as he knows May 19 will be the date of the meet.

Will Meet Early.

The meeting of the Business association will be called this evening at 7 o'clock in order that the members may attend the lecture at the auditorium. The principal business before the association this evening is the nomination of officers to be elected for the coming year, and it is probable that the other business matters will be laid aside until the next meeting.

L. B. French has returned from Marion, where he spent Sunday with his wife, who has been taking treatment at a sanatorium. Mrs. French is improving very satisfactorily.

REPUBLICAN IS NOT PLEASING TO THEM

POLITICS ENTER LISBON SCHOOL BOARD AFFAIRS.

Board Has Informally Demanded the Resignation of Superintendent H. M. Crooks.

Lisbon, April 25.—The new Democratic board of education, which was elected last fall and displaced the Republican board in its entirety the first of the year, is creating an upheaval in local educational circles by demanding the resignation of Supt. H. M. Crooks, who is just completing his third year at the head of the Lisbon schools.

The first Tuesday evening of each month is the regular meeting night for the board, but its members have held several informal conferences recently, and a local paper announced last evening that the superintendency had been declared vacant. Supt. Crooks is still an applicant for reelection, however, and it is rumored that the board is divided as to its policy on the matter.

An entire new board composed solely of Democrats having wrested the control of the schools from the Republicans, who had sway for many years, Supt. Crooks, being a Republican, can hardly hope for much at the hands of the new board. There have been rumors for some time of a lack of harmony between the board and the superintendent on account of the board acting contrary to some established rules. It is also reported that the board is considering the advisability of reducing the superintendent's salary from $1,300 to $1,000.

Prof. Edwin O. Koch, a graduate of Wooster university, who has served as principal of the High school this year, is not an applicant for re-election.

EVERYDAY RELIGION

The Pastor's Aid society of the Baptist church held a well attended meeting at the church Monday evening. The session was in the form of a men's prayer meeting, and was in charge of George Hinsdale, chief of the devotional division of the society. The subject for the meeting was "Religion in Everyday Life," and addresses on the different phases of the subject were made by George D. Hunt, J. B. Strawn, W. H. Clark and J. Schimmerhorn. Special music was also a feature. Religion in the home, the office, the workshop, in society, and in different walks of life was fully discussed, and the meeting proved a very profitable one.

CLEANING OFF CEMETERY

Joseph Rhodes, the new superintendent of Hope cemetery, assumed his duties Monday, and today has a force of five men at work cleaning and beautifying the grounds.

The first interment under the supervision of Mr. Rhodes was that of the late Mahlon Williamson, who was buried in Hope cemetery this morning.

CRUDE OIL IS REDUCED

Pittsburg, April 25.—The Standard Oil Co. reduced the price of crude oil of the higher grade 2 cents, the lower grades, except raglan, 1 cent. Raglan was not changed. North Lima, 87; South Lima and Indiana, 82.

CASE IS NOW UP TO COURT

Interesting Question Involved in Phillips Case Because of Peculiar Wording of Notes Held by Mrs. Phillips---Arguments Heard

EXCEPTOR ASSERTS INTEREST IN THE NOTES

Lisbon, April 25.—Arguments were heard Monday afternoon in the matter of the exceptions of A. H. Phillips, former county commissioner, to the inventory in the estate of his deceased wife, Frances Ann Phillips, the exceptor maintaining that three demand notes aggregating over $18,000 and bearing the signatures of I. G. Tolerton, executor of the estate, and Mrs. Hannah Tolerton, and two daughters, Mrs. Rose Ambler and Mrs. Sarah E. Buck, are assets of the estate and should be inventoried by the executor as such.

The peculiar wording of these notes, which were, according to their tenor, collectable only by Mrs. Phillips in person, in whose favor they were drawn, and which were to be void and burned immediately upon her death, makes their present value, if any, an interesting question for the court to determine. Evidence in the case was heard some days ago.

Charles S. Speaker and A. W. Taylor represented Mr. Phillips, the exceptor. Mr. Speaker, in his argument to the court, based his claim for his client on the principle of law that when a person dies intestate, the relict, either husband or wife, is entitled to half of the first $400 and to one-third as a legal distributive share of all the remainder, and it was his contention that Mrs. Phillips died intestate so far as her husband was concerned, having made absolutely no provision for him in her will. Mr. Speaker argued that unless the money the notes showed to have been received by their signers was an absolute gift to them, the husband is entitled to his distributive share in the face value of the notes, and these notes, he contended, represent only an attempted gift, the gift not being absolute because there was no delivery. The alleged delivery, he contended, was not a gift absolute because the wording of the notes made them subject at any time to her demand, and under those circumstances did not constitute a delivery The order for the destruction of the notes, always contingent on her passing away, he maintained, vested no right in the donees. A practical delivery, Mr. Speaker held, must completely change the control of the article in question, and the fact that a complete transfer in this case could not be perfect until after death, he held to be fatal to the gift. "If the purpose was to make a gift, why take a note which reserves on its face the right to demand principal or interest?" said he.

Attorneys W. L. Hart and H. C. Koehler of Alliance appeared for the executor, and Mr. Hart, who followed Mr. Speaker, said it is the policy of the law in all cases to regard the intention of the parties unless there has been some violation of the law, and he maintained that this whole transaction was an intention to transmit the money represented by the notes. As to what constitutes a delivery of gifts, he said there is a conflict of authorities, but contended that delivery may be constructive, as in this case, when the key and order for the papers in Mrs. Phillips' private box in the Farmers' National bank in Salem was always left with her niece, Mrs. Rose Ambler, when Mrs. Phillips went away from home. Had the notes been in her possession, he contended, Mrs. Phillips would have had to make an actual transfer, but with the notes in the bank box, he held that leaving the key and order constituted a sufficient delivery. But the phase which he deemed absolutely determinative of the question was the fact that the notes were not collectable except under the conditions named in them, viz., by Mrs. Phillips leaving them with cashier of either national bank in Salem, with instructions given in person for their collection. They were not negotiable, and therefore not of value as property, he held, representing a mere option to retake money that had been given absolutely.

Attorney J. R. Carey appeared for Mrs. Hannah L. Tolerton and her two daughters, Mrs. Ambler and Mrs. Buck, the gift represented by the notes bearing their signatures having been given originally to the husband and father, James D. Tolerton, who died in December, 1897. Mr. Carey held that the notes, by their terms, are void, and that the court would be doing a vain thing to have inventoried what is now only a piece of paper. He based his argument on the proposition that whenever a so-called gift is made with a condition precedent to its taking effect, it is a gift with a string attached, but that when it is made with a condition subsequent and that condition is never enforced, the gift is absolute and valid. Mr. Carey held that in the case at bar the gift was a matter of fact, and that the condition subsequent was never enforced. Referring to the fact that on her husband's death, Mrs. Tolerton and her daughters, nearly a year later, renewed in their own names the demand notes he had given, pledging the estate in a new and separate obligation for money they had never received, Mr. Carey held that the circumstances under which they had incurred the obligation absolved them from liability now in any event. The note was given with the limitation of Mrs. Phillips' death involved, constituting a valid consideration for what had been no gift to them, be held.

Attorney A. W. Taylor, for the exceptor, made the concluding argument, in which he maintained that to make a valid gift one must absolutely give away, retaining no possibility of control. Mr. Taylor held that it had been clearly shown that there is a large amount of money involved in the case, in which Mr. Phillips has a husband's interest. He maintained that these notes are clearly a fraud on the exceptor's marital rights, and that this is a case which would justify the court in establishing a precedent. He contended that the widow and daughters of J D. Tolerton had made themselves liable by renewing the demand notes in their names and that they had been unquestionably benefitted by Mrs. Phillips' alleged gift, which augmented Mr. Tolerton's estate.

The attorneys also submitted briefs and numerous citations to aid Judge Martin in his deliberations on the case, which he now has under advisement.

WORK HAS STARTED ON NEW CAR BARNS

Work has been started at the property of the Salem Electric Railway Co. on Depot street on the re-arrangement and addition to the building, which will shortly be utilized by the company as its car barns, in accordance with previous announcement. Charles Edney and his force of men are at work moving out the roof of the shed adjoining the building, which will be extended and enclosed, and adapted for use as a car stable. When this work has been completed tracks will be laid into the property and the present brick car barns at the Carnegie library site on McKinley avenue vacated.

Will Initiate Fifteen.

The local tribe of Red Men will initiate a class of 15 new members at its regular meeting tomorrow night, and will follow the work with a social session and smoker. The sachem of the tribe has called a meeting for this evening for preliminary work

Misses Clara and Bessie Weikert of Washingtonville were in the city today visiting friends.

NEW UNIFORMS FOR BALL TEAM ARRIVE

The new uniforms for the Salem baseball team have arrived and were unpacked today at the Independent hose company rooms. The coats have not yet arrived, but are expected within a day or two. The uniforms are very neat and attractive, and the local boys are bound to make a hit when they appear with them at the opening game on Saturday.

The new uniforms are of white and black, and include white pants, black and white stockings, white shirt with black collar, cuffs and trimmings, and the letter "S" in black on the left breast. The caps are particularly attractive, being white with black visors.

Manager Smith of the local team today scheduled a game with the Mt. union college team, to be played here on Wednesday afternoon, May 3. This will be the second game of the season.

A Probate Hearing.

Lisbon, April 25.—At a hearing in probate court Monday on the question as to whether a legacy of $100 due William Skipp, a minor legatee of James Bowers, deceased, of Fairfield township, should be paid out of personal property in the shape of $1,000 deposit money or out of the proceeds of farming implements, Judge Martin held that the legacy should be paid out of the deposit money, and the additional bond of the executrix was fixed at $200.

In the Police Court.

Frank Hoffman, a local potter, who was placed under arrest Sunday night as a result of a street altercation in which he is alleged to have struck another party, appeared before Mayor Carlile Monday evening, pleaded guilty and was fined $1 and costs, which was paid.

"Monkey" Byers, intoxicated and selling shoe strings, was picked up by the patrol squad on Broadway Monday afternoon. This forenoon he was ordered by the mayor to leave town, but this he failed to do, and continued to attempt to vend his shoe-strings.

COLUMBIANA LADS RAN AWAY TO GO TO PANAMA

WILL SEEK FORTUNE DURING CANAL DIGGING

Thought to Have Jumped Freight Saturday Evening—From Good Families.

Columbiana, April 25.—(Special.)—Ralph Todd and Charles Orr, two Columbiana lads about 16 years old, quietly ran away from home here Saturday evening, and a letter received by their parents, dated Sunday at Pittsburg, announced that they had started out with the intention of going to the Isthmus of Panama to make their fortunes during the building of the Panama canal. It is thought that the boys jumped an eastbound freight Saturday evening. The boys have not yet returned. They are both from prominent families here, Todd is the son of Harry Todd, freight and baggage agent for the Pennsylvania here, and once before left home under similar circumstances.

INJURED IN RUNAWAY

An exciting runaway occurred this morning on Lincoln avenue in which J. R. Vernon, president of the Ohio Mutual Insurance Co., figured very prominently, but fortunately escaped without serious injury.

Mr. Vernon was driving out Lincoln avenue about 10:30, his horse pulling a light load of lumber. The horse had on a new set of harness, which worried it somewhat, and when the lumber on the wagon began to rattle the animal took fright and dashed down the street. When the frightened steed reached the home of Homer Reitzell at the end of the paving Mr. Vernon managed to turn it into the driveway, but in so doing the wagon was overturned, Mr. Vernon being thrown over onto the bank at the side of the drive. is wrists were badly cut and bruised, and one of them was severely sprained. Dr. Anderson was summoned and administered to the injured man, who in addition to his injured wrists, was suffering from the severe shock.

A COAL MINE LEASED

Lisbon, April 25.—Robert Dixon and Edward James have leased of Judge B. S. Ambler of Salem a coal mine near McKinley, a short distance north of Lisbon, on the Erie. The mine has not been worked for several years, but the new proprietors are finding a ready sale for its output, which they are steadily increasing. Being on the east side of the Beaver, about opposite the abandoned McKinley coal works, the mine is advantageously situated near the Erie tracks.

Winona Briefs.

Winona, April 25.—(Special.)—Engineer J. B. Strawn of Salem is here today surveying for the grading of the two hills, located respectively north and east of town. The grading is to be started at once.

John and Esther Fowler, prominent and aged Friends of this place, returned Tuesday after a three months' visit at Philadelphia.

Joshua Brantingham returned today from a trip to Philadelphia, where he has been for two or three weeks.

J. S. Woodruff went to Niles this morning on business.

FLYER REMOVAL IS CONFIRMED

Sure Enough Announcement That Two Come Off

319 AND 316 THE ONES

Will Be Run by Way of Youngstown and Ravenna—New Schedule to Go Into Effect Early in May—The Effect Here.

At last after long months of the gravest fears and apprehensions, caused by the news that the Pennsylvania flyers would be retained and again that they would be removed, the information reaches this city from reliable authority that two of these popular trains will be taken from the Ft. Wayne lines and will be run by the way of Youngstown and Ravenna.

No. 310, the flyer from Cleveland, now running on the schedule time of 9:44 at Salem, will continue to pass through this city at the same time in the morning, and in the evening the flyer to Cleveland, No. 311, will run as usual. The other two trains, Nos. 319 and 316, will be taken from this line and run by the other route stated above.

In place of the morning flyer to Cleveland passengers to the Forest City may take No. 9 from this city, and at Alliance change to the regular C. & P. train, which will run upon a schedule that will make this connection possible, and will allow as quick a trip to Cleveland as was the case upon No. 319. Passengers returning from Cleveland in the evening may take a train out of the city which will make connections at Alliance for eastern points along the Ft. Wayne. It is possible that the Toledo special will make Salem a stop owing to this change, and such an arrangement would make a very convenient connection for persons coming from Cleveland, as the Toledo train is a fast one, arriving in this city at about the same time that No. 316 now does.

While the patrons of this city will keenly feel the loss of these two trains, yet with the first-class connections which are offered in the place of the flyers, Cleveland and Pittsburg passengers will be enabled to make such trips in almost the same quick time.

The two trains will be taken off and the new schedule put into effect early in May.

HER APPLICATION GRANTED

Lisbon, April 25.—An application by Anna Laura Mellinger, widow of Melchor Mellinger, deceased, of Salem, for the appointment of appraisers to set off to her a year's allowance for her support, was heard Monday afternoon in probate court, and the application was granted. The names of O. J. Astry, L. H. Kirkbride and Homer M. Silver were suggested by the widow's attorneys as suitable appraisers, but their appointment being objectionable to the attorney representing the remaining heirs, a selection of appraisers was left with the court.

Attorney K. L. Cobourn appeared for the remaining heirs and interposed an objection to the granting of the application on the ground that the widow's election to take under her husband's will has not been finally set aside, the case being now pending in the supreme court. In common pleas court here her election was not set aside upon her petition, but the circuit court, reversing the finding and setting aside her election, the case was appealed to the supreme court.

PLAN BIG BRICK WORKS

Lisbon, April 25.—Local men are securing options on land in the vicinity of McKinley, embracing some excellent clay beds, for parties who contemplate starting a mammoth brick works there. About 100 acres will be required, which will probably be secured from Judge B. S. Ambler of Salem, Joseph S. Faloon and Leonard Stuckman, who have holdings in the vicinity.

NEW GUN CLUB HOLDING ITS FIRST SHOOT

The newly organized Salem Gun club is holding its first shoot of the season this afternoon at the club grounds, just west of the Ft. Wayne station. The regular shoot started at 4 o'clock and at 4:30 the first of a series of weekly badge shoots will be called. The grounds and appliances are in good shape, and there promises to be a good turnout of the membership for the afternoon's sport.

THE GRAND JURY RETURNS 51 TRUE BILLS

Lisbon, April 25.—The grand jury for the April term of court made its report to Judge Hole this afternoon and the jurors were excused from further attendance this term.

The jury has been in session seven days, examined 137 witnesses, covering 56 cases, and presented 51 bills and ignored five cases. The management of the jail is commended, but the jury failed to record the usual condemnation of the old structure, which now answers the purpose of a jail.

THE DAILY NEWS

Issued Every Afternoon.

PUBLISHED BY
The Salem Publishing Company.

Office 139 East Main St., Salem, O.

The Daily News Established in 1889. By mail one year, $3.00 when paid in advance; by carrier, $5.00; six months, $2.50; three months, $1.25; ten cents a week.

The Republican-Era. Weekly. Established 1842. By mail one year, $1.00 in advance; six months, 50 cents; three months, 25 cents.

Advertising Rates will be furnished upon application at the business office. To insure insertion the same day, the copy for advertisements must be furnished not later than 9 o'clock a. m.

Official Papers of the city of Salem and of the county of Columbiana.

Member Select List of Ohio Newspapers, Daily and Weekly.

Bell Telephone.

Business Office .... No. 66-a
Editorial Room .... No. 66-b

Columbiana County Telephone.

Business Office .... No. 66
Editoral Room .... No. 253

NEW YORK OFFICE—328 Temple Court.
CHAS. S. PATTESON,
Manager of Foreign Advertising.

Entered at the Salem postoffice as second class matter

DISTRICT.

Common Pleas Judge—Ralph S. Ambler.

COUNTY.

For Representative—W. B. McCord, E. W. Hill.
Probate Judge—J. A. Martin.
Sheriff—A. J. Johnson.
Recorder—C. A. White.
Clerk of Courts—J. N. Hanley.
Treasurer—W. H. Hepburn.
Surveyor—B. Morris French.
Commissioner—M. P. Carnes.
Infirmary Director—A. E. Swearingen.
Coroner—D. J. Jones.

CITY.

Mayo —James Atchison.
Solicitor—S. W. Ramsey.
Treasurer—K. L. Webster.
President of Council—William Turner.
Councilmen at Large—L. Tomlinson, W. H. Matthews.
Board of Public Service—J. M. Stratton, Frank Hise, I. G. Wilson.
Councilman Second Ward—H. W. Kirkbride.
Councilman Fourth Ward—Smith R. Reed.
Assessors—First ward, David Yengling; second, Lemuel Fawcett; third, E. Beacham; fourth, J. R. Oliphant.

TOWNSHIP.

Trustee—George Quinn.
Constable—Robert Simpson.
Assessor—Comley Townsend.

CIRCULATION STATEMENT.

The sworn paid circulation of THE SALEM DAILY NEWS for the month of March, 1905, was 45,572.
Average for the month, 1,688.
The following are the figures for each issue:

March	1	1,681
March	2	1,694
March	3	1,681
March	4	1,685
March	5	SUNDAY.
March	6	1,681
March	7	1,675
March	8	1,757
March	9	1,667
March	10	1,687
March	11	1,696
March	12	SUNDAY.
March	13	1,687
March	14	1,689
March	15	1,676
March	16	1,679
March	17	1,681
March	18	1,697
March	19	SUNDAY.
March	20	1,686
March	21	1,687
March	22	1,696
March	23	1,687
March	24	1,688
March	25	1,697
March	26	SUNDAY.
March	27	1,677
March	28	1,686
March	29	1,684
March	30	1,697
March	31	1,684
TOTAL		45,572
AVERAGE		1,688

Columbiana County, State of Ohio, ss.
I, Louis H. Brush, publisher of The Salem Daily News, swear that the above statement is true.
LOUIS H. BRUSH.
Sworn to and subscribed to in my presence this 3d day of April, 1905.
JOHN E. ROGERS.
Notary Public.

If attempts to corner the markets resulted in nothing more than loss to the men making the attempts, the public would care little. Unfortunately such operations usually carry many innocent ones down in the crash and that is particularly well illustrated in the confession of President Biglow of the Milwaukee First National bank, who Saturday admitted that he had embezzled $1,450,000 for speculation in wheat, he having been for some months a persistent bull in wheat. The only hope for the depositors is that the bank directors make up the deficit out of their own private funds, which they are morally bound to do, but of course they will then suffer because of Biglow's culpability. Stock and market gambling—just as vicious in its results as the cheapest crap game—is responsible for such outrages.

The South is becoming enthusiastic over the idea of inviting immigrants to that territory. New Orleans proposes that an immigrant station be established there, and South Carolina is thinking of sending representatives to Europe to look up desirable alien settlers. This latter step should be taken cautiously. Would it not be far better, in view of the fact that immigrants are pouring into the United States at the rate of over a million a year, for these agents to turn their attention to the crowded districts of the North, where many foreigners are scarcely able to eke out an existence and where labor conditions are materially complicated by the oversupply?

Governor Herrick's declaration that the Republican state platform this year should have a plank advocating the regulation of public banking institutions with a view to rendering them as safe as possible, is not likely to lose him very many friends. Banks that are safe and sound and bank officials who are honest—and they are in the large majority—will not object to stringent laws aimed at the unscrupulous and dishonest.

That Mt. Vernon (O.) mob gave every evidence of a determination to blacken the fair name of Ohio with the crime of lynching Monday, and all good citizens of the state should rejoice that prompt official action prevented the carrying out of the plan. If the negro, Copeland, is guilty as charged, he will doubtless be dealt with promptly and decisively by the law, and that should be sufficient.

An editorial writer in the Pittsburg Post announces that the people of Ohio are keen and alive to the impending political contest in the state, and that the Republicans will renominate Governor Herrick for the reason that the Foraker faction is warmly supporting the governor. Pleasant reading to Ohioans, doubtless, but oh my!

The Democratic Lisbon school board, about the only Democrats elected in Columbiana county last fall, are threatening to oust the Republican superintendent — probably like the Irish section boss, not because they have any objection to him but just to show their authority.

The fact that Chicago is still the second city of the country was forcibly illustrated last week when an investigation disclosed that while New York has a school janitor who has been making by salary and "extras" about $10,000 a year, Chicago's highest is a $3,000 per year janitor.

The Columbus Dispatch, in its "With the Ohio Press" column Monday, printed extracts from New York, Philadelphia and Chicago papers. We always held a tolerably exalted opinion of the Buckeye State, but never had the courage to go quite that far.

Inasmuch as the supreme court has held that "Swankey" is an intoxicating beverage, the manufacturers of imitation beer will have to unlimber the dictionary and hunt up another name.

Cigarette smokers have been barred from the Stark county court house at Canton. This is additional evidence of the onslaught against the seductive "coffin nail."

Matrimonial fishing appears to be fairly good over in Union county. Marriage licenses have recently been issued to parties by the name of Fish, Pike and Gill.

Choice seats in the grandstand Saturday will be, in the estimation of the devoted baseball fan, worth more than gold, yea than much fine gold.

The ice man will soon be master of the situation.

Have you seen any house flies?

Full of Tragic Meaning
are these lines from J. H. Simmons of Casey, Ia. Think what might have resulted from this terrible cough if he had not taken the medicine about which he writes: "I had a fearful cough, that disturbed my night's rest. I tried everything, but nothing would relieve it, until I took Dr. King's New Discovery for Consumption, Coughs and Colds, which completely cured me." Instantly relieves and permanently cures all throat and lung diseases; prevents grip and pneumonia. At Bolger & French's, druggists; guaranteed; 50c and $1. Trial bottle free.

Most people have thought a tooth brush *must* be rigid.
You can't *see* the merits of the *flexible handle* of the "P. S." (Prophylactic Special).
Try the new style once and believe anew.
3 sizes—Adult's, Youth's, Child's—at all dealers. Always sold in the yellow box.

ORDEAL IS SEVERE.

Nan Patterson Almost Faints When Rand Outlines His Case.

New York, April 25.—The third trial of Nan Patterson, accused of the murder of "Caesar" Young, has begun in earnest before Recorder Goff in the court of general sessions. Confident and almost smiling in previous ordeals, the former show girl this time was on the verge of collapse. She became faint at the close of the morning session, necessitating a hurried adjournment of the court, but had revived considerably when the afternoon session began.

The feature of the day's proceedings was the opening address of Assistant District Attorney Rand in which he outlined what the prosecution intended to prove. He declared that Young never carried a pistol and that the government would prove that the revolver that killed Young was bought by Joseph Morgan Smith, the brother-in-law of Nan Patterson. Mr. Rand announced that he would prove by sworn evidence that "during the year Young maintained Nan Patterson he spent $50,000 on her;" that Nan Patterson and the Smiths entered into the alleged conspiracy to prevent Young from leaving this country and to avoid cutting off their enjoyment of his money. Young, he contended, acted as one marked for slaughter from the time he received the alleged threatening letter, in which, it is stated, Julia Smith, Nan Patterson's sister, wrote Young "unless you do see Nan I cannot answer for the consequences." Mr. Rand said that the prisoner's character would have an important bearing in showing the motive for the crime.

The Smiths were present during part of the proceedings. The petition filed by their counsel to compel District Attorney Jerome to give up letters taken from them when they were arrested in Cincinnati was denied by Justice Gaynor in the New York supreme court.

You Need Your Husband
and your husband needs your care. Keep an eye on his wardrobe, see that his clothes are cleaned and kept in good shape. We'll help you do it.
Send for Booklet.
BRACE BROS.,
Sanitary Dyers and Cleaners,
PITTSBURGH.
Broadway Laundry, 89-91 Broadway. Telephone 295 Salem O. Agts. Brace Bros.

Head Lettuce,
Beets,
Radishes,
Cucumbers,
Tomatoes,
Pineapples,
Fines Grape Fruit and Oranges.
W. J. McCONNELL'S
GROCERY.

The Man or Women
who knows and admires good workmanship, honest leather and sensible styles in shoes and oxfords likes our store.
CHALFANT & BELL.

Landreth's Garden Seeds
The selling of Garden Seeds claims our attention this time of year. Special effort given to bulk seed.
BOLGER & FRENCH,
Druggists.

Try Klopfer
For the
BEST MEATS.
100 E. Main. Both Phones 190.

Bowling Alley
For ladies and gentlemen.
21 North Lundy St.

The Daily News columns furnish the key to successful advertising in Salem.

100 Doses For One Dollar
Economy in medicine must be measured by two things—cost and effect. It cannot be measured by either alone. It is greatest in that medicine that does the most for the money—that radically and permanently cures at the least expense. That medicine is
Hood's Sarsaparilla
It purifies and enriches the blood, cures pimples, eczema and all eruptions, tired, languid feelings, loss of appetite and general debility.
"I have taken Hood's Sarsaparilla and found it reliable and giving perfect satisfaction. It takes away that tired feeling, gives energy and puts the blood in good condition." Miss Effie Colonne, 1535 10th Street, N. W., Washington, D. C.
Hood's Sarsaparilla promises to cure and keeps the promise.

Dinner Sets
If you should want a Dinner Set or Chamber Set this Spring do not fail to call at my store before you buy. We can save you money. The best Coffee in the city for the money.
L. H. Dobbins,
81 E. Main St.

DIAMONDS
Diamonds are as good as money in the bank.
Buy now and save money.
We can give you as good an opportunity to own a diamond as any dealer in America.
C. M. WILSON,
31 East Main Street.

The Place to Buy
PIANOS
The J. Falkenberg Piano Co.

LAWRENCE BRYSON,
INSTALLMENT HOUSE
61 East Main.

We have the best *Garden and Flower Seeds* also Onion Sets, all sizes.
HENRY E. STIFFLER,
Both Phones 28.

YOU WANT
TO SEE
GAMBLE & SCHERMERHORN
for Tin Roofing and Painting and Repairing
Both Phones 223

Hours 8 to 9 a. m. 1 to 2 and 7 to 8 p. m. BELL PHONE 145 B
DR. E. O. BELL,
PHYSICIAN AND SURGEON.
Eye, Ear, Nose and Throat.
Glasses Fitted
NO. 28 GARFIELD AVE.

FOR COAL,
Hannay's Yard,
Both Phones: Bell 438-b residence, 287-r office.

= BRIAN'S =
Handsome Styles in Dress Silks
Our showing of silks is very complete. Plain and figured Taffetas in changeable colorings,
65c, 75c and $1.00 yard.
Wash Silks
The famous Durbar Pongee in Tan, Wine, Brown, White, Black and Nile. A heavy loose weave silk, washable, very stylish and serviceable.
80c yard.
Pongee silks with small Blue and Red figures, exclusive designs.
$1.00 yard.
Silk Suits
Blue, Brown and Black suits, fine Taffeta silk used in the making, strictly man-tailored.
$11.50 and $18.50 each.
Embroideries
Fine embroideries in 5 and 6 yard lengths, all widths, many beautiful patterns to select from. Sold by the piece only at 1-4 to 1-3 less than regular price.

JAP-A-LAC
The New Wood Finish
stains and varnishes by one process. Makes old floors, front doors, wood work, oil cloth, linoleum and furniture look like new.
Salem Hardware Co.,
16-18 Broadway.

Free Demonstration of Crackers
Beginning Monday morning and continuing all the week the National Biscuit Company's representative will demonstrate their line of package crackers at our store. We ask you to call any time or many times during the week and taste some of the many kinds of fine crackers manufactured by this firm.
We will give you free during this demonstration a handsome piece of Chinaware with each 30c worth of package crackers you buy. You are welcome at the store whether you wish to buy or not.
L. TOMLINSON, The Grocer.

The Best is None Too Good.
Try BENNETT'S for Drugs, Fine Candy and Soda.
THE PEOPLE'S DRUGGIST,
55 East Main St., SALEM, OHIO.

Eat Salem Bread
Send to the Bakery for Hot Rolls for dinner
CLAUD TAYLOR.
Both Phones. Main St. Bakery.

D. E. MATHER'S
Big Furniture Store.
Shows new and up to date stock of first class Furniture such as never was shown in Salem for the money. It is our desire to have every person in Salem look through our display and see if we cannot please you in a new Chamber Suite, Parlor Suite, an Iron Bed, Sideboard, Dining Table, Sectional Book Case or set of Chairs. You know if you buy it at Mathers it's right.

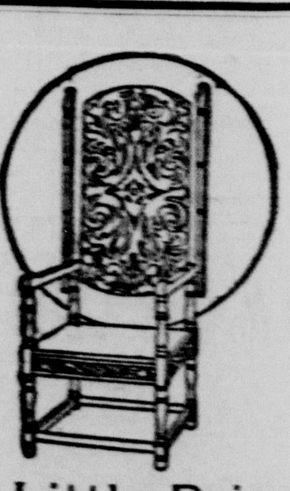

The Big Store with Little Prices.
106-108 E. MAIN.

THE WEARY WAY

Daily Becoming Less Wearisome to Many in Salem

With a back that aches all day.
With rest disturbed at night.
Annoying urinary disorders.
'Tis a weary way, indeed.
Doan's Kidney Pills drive weariness away.

Are endorsed by Salem citizens.

Mrs. David Edwards, wife of David Edwards, molder, of 233 W. Dry St., says: "I had backache and kidney trouble, accompanied by dizziness, so that I could hardly stand. I was so completely tired out that I could scarcely drag myself about the house. Doan's Kidney Pills removed this trouble and gave me great benefit in every way."

Mrs. Edwards made the above statement in 1899. In 1904 she says: "I can as strongly endorse the claims made for Doan's Kidney Pills today as I did in 1899, after I had procured the remedy at Bolger & French's drug store. You can continue to use this and my former statement, which are both true in every particular."

For sale by all dealers. Price 50 cents. Foster-Milburn Co., Buffalo, New York, sole agents for the United States.

Remember the name—Doan's—and take no other.

For stopped up nose, scab in nose, watery nose and all effects of catarrh, Brazilian Balm cures to stay cured. 25 and 50 cents.

Grand Opera House, Wed., Apr. 26th

Eleventh successful season of the brilliant Southern comedy

A Romance —of— Coon Hollow

"The best Southern play ever written."—N. Y. Herald.

Produced with complete new scenery by Max Platzer, the famous Academy of Music artist. Wonderful electrical and mechanical effects. The Coon Hollow Serenaders, a feature with the original production at the Fourteenth Street Theatre, New York City.

See the Thrilling Burglary Tableaux, the Dynamite Scene in Coon Hollow, the Flight from Home, the Historical Steamboat Race and Plantation Revels, the Stirring Tragedy at the Cotton Press.

Special Prices: 50c, 35. Gallery 25c.

You will always find the best in the

Vegetable and Fruit Line at LEASE'S.

Asparagus,
Cucumbers,
Tomatoes,
Spinach,
Head Lettuce,
Leaf Lettuce,
Parsley,
Radishes,
Green Onions,
Florida Celery,
Rheubarb,
Wax Beans,
Bermuda Onions,
Sweet Potatoes,
Grape Fruit,
Strawberries,
Pine Apples,
Navel Oranges.

Fresh Eggs 18c dozen.
Fresh Baltimore Oysters 35c qt.

J. W. LEASE,
25 Broadway.

Sanitary Plumbing

In the highest sense is what we are doing. Done right your plumbing is a satisfaction; carelessly done always a bore. We're careful.

McNEELAN, VICKERS & CO.
104 East Main.

BASEBALL.

NATIONAL AND AMERICAN GAMES

Standing and Scores of the Major League Teams.

National League Standing.

Club	W.	L.	Pct	Club	W.	L.	Pct
New York...	5	1	.833	Cincinnati...	4	5	.444
Pittsburg.....	5	3	.675	Boston.........	4	5	.444
Phila...........	4	3	.571	St. Louis......	3	5	.375
Chicago.......	5	4	.556	Brooklyn.....	3	7	.300

National Monday—New York 5, Philadelphia 4; Boston 4, Brooklyn 3; Chicago 7, Pittsburg 1; Cincinnati 8, St. Louis 0.

American League Standing.

Club	W.	L.	Pct	Club	W.	L.	Pct
Detroit........	4	1	.800	St. Louis.....	4	4	.500
Phila...........	5	2	.715	Cleveland....	2	3	.400
New York...	4	3	.571	Chicago.......	3	5	.375
Washington	4	4	.500	Boston.........	2	6	.250

American Monday—Boston 3, Philadelphia 1; Washington 4, New York 3; Detroit 2, Cleveland 0; St. Louis 6, Chicago 1.

CHICAGO GRAIN MARKET.

Wall Street Clique Close Out Their Deal in May Wheat.

Chicago, April 24—Wheat for May delivery sold down to 92½ cents a bushel, a decline of 7½ cents compared with Saturday's closing quotations. At the close the market had rallied to 93 cents. The sensational decline today, following the big break of last week, was the result of general liquidation participated in by John W. Gates, the erstwhile bull leader. Millions of bushels of May wheat changed ownership during today's exciting session. At the close the trading it was claimed by close observers that all of the enormous line held by the Wall street clique had been liquidated.

The market became steady late in the day on an improved demand, Armour & Co. being credited with heavy purchases of both the May and July options. Corn, oats and provisions likewise were affected by the break in wheat, May corn being off 1½@1⅝c at the close. July corn is down 1¼c. July oats show a loss of ¼@⅜c. Closing quotations: Wheat, May, 97; July, 84¾@84⅞; corn, July, 46½; May, 46; oats, July, 29⅛@29¼.

Dreadful Attack of Whooping Cough.

Mrs. Ellen Harlison of 300 Park avenue, Kansas City, Mo., writes as follows: "Our two children had a severe attack of whooping cough, one of them in the paroxysm of coughing would often faint and bleed at the nose. We tried everything we heard of without getting relief. We then called in our family doctor who prescribed Foley's Honey and Tar. With the very first dose they began to improve and we feel that it has saved their lives." Refuse substitutes. Sold by Bolger & French.

Patents U. S. and Foreign Trade Marks, Copyrights, Etc.

Pensions Soldiers' Claims. Officers' Accounts.

10 years army and 25 years departmental experience. Address Col. Stanton Weaver, Alliance, Ohio. Office in Salem, Ohio, on Friday of each week, 10 a. m. to 3 p. m., at 65 1-2 East Main street.

Proceedings in Bankruptcy

PLANING MILL WORK

and all kinds of

BUILDING LUMBER AT LOW PRICES.

SALEM LUMBER CO.

Both 'Phones 85.

Depot street. Salem, Ohio.

A Good Place To Eat, The UNION RESTAURANT

is clean, neat and home like. Good, prompt service for meals, or lunch at any hour.

Dr. F. R. Mathews, DENTIST.

12 North Lundy St.,
Ground Floor,
Hayes Block.

Watches, Clocks and Jewelry REPAIRED

—BY—

C. F. KESSELMIRE,
No. 33 East Main Street.
Complete Line of Violin Strings

VIOLENCE AT WHEELING.

Non-Union Man Shoots Striker and Manager Is Assaulted.

Wheeling, W. Va., April 25.—Great excitement has been created here by two sensational incidents in connection with the strike at the mills of the Whitaker-Glessner Iron company, where several hundred Amalgamated men are out.

Charles McKinney, one of the strikers, met James DeVaughn, a strikebreaker, who is said to hail from Pittsburg, and an altercation ensued. DeVaughn drew a revolver and shot McKinney twice, but not seriously, and then took to his heels, pursued by McKinney and a few more persons. Near the mill entrance he was arrested by two officers. A great crowd surrounded the man and in the scuffle DeVaughn broke loose and shot again at McKinney, the bullet striking him in the arm. The other wounds were in the body, but not serious. The crowd became demonstrative and for a time it seemed as though there would be a lynching, but the officers succeeded in getting their man to the city lockup.

Thomas Fox, formerly head of the Amalgamated lodge and a few months ago made manager of the Whitaker Glessner mill, was assaulted by two strike sympathizers on a crowded street. Fox was not seriously injured. His assailants, Buck Tyson, a saloonist, and Lester Biggs, a driver, were arrested. Biggs ran to the river and sought refuge in a house boat. The assault on Fox is generally condemned.

GOOD ADVICE TO SICK WOMEN

Mrs. George A. Hess Has Had Sufficient Experience to Give Advice.

"Just let me tell to what Rexall Mucu-Tone did for me," writes Mrs. Hess of 96 Brown Place, Jersey City, N. J., to M. S. Hawkins.

"For five years I had been growing more and more feeble. I was weak, run down and nervous; suffered with pain in my back and side constantly, and was unable to obtain any relief whatever. It seemed as if my cup of trouble was already full when I was overtaken by catarrhal bronchitis, and for five weeks was confined to my bed.

"Nothing seemed to help me, and I was in deepest despair when a neighbor advised me to try Mucu-Tone. From the first dose I experienced relief. I succeeded in breaking up the attack completely within 24 hours, and at the end of a week I felt like a new woman. Today I am in perfect health; something I have not known for years. I therefore feel safe in advising all women who are nervous and broken down to buy a bottle of Rexall Mucu-Tone and take it as directed."

"Mrs. Hess' letter literally describes the ailments that many people in our own community are suffering from," said Mr. M. S. Hawkins. "If you have these symptoms it means that some part of your system has been attacked by catarrh. One after another the organs become deranged, the liver and kidneys are no longer able to purify the blood, and the heart becomes affected; sleeplessness, melancholie and despair follow. You grow weak and haggard, have pains in the back, under the shoulder blades, and bearing down pains in the lower abdomen. You have probably thought that you are merely run down and need a tonic.

"Yes, you are run down, you do need a tonic, but you need more than a tonic, you need a remedy that will clean the mucous membranes. Rexall Mucu-Tone does that. No matter how slight your weakness or depression you need Mucu-Tone. No matter how bad your catarrh, Mucu-Tone will quickly cure it.

"Our confidence in Rexall Mucu-Tone is based on the knowledge of what this remedy has done in thousands of cases. We know it will benefit you. It it doesn't you come to our store and we will refund you the purchase price. We are putting out trial bottles on this guarantee at 50 cents." M. S. Hawkins.

Kapool Is Acquitted.

Hamilton, O., April 25.—Ali Salaman Kapool of Fort Wayne, Ind., who has been on trial for the murder of Maud Hamsey, has been acquitted by a jury. It was shown that Kapool was attacked by Maud Hamsey.

Pneumonia is Robbed of Its Terrors by Foley's Honey and Tar. It stops the racking coughs and heals and strengthens the lungs. If taken in time it will prevent an attack of pneumonia. Refuse substitutes. Sold by Bolger & French.

American Girl Killed in Italy.

Florence, April 25.—Miss Alice Pearburn of New York, 25 years of age, fell from an upper window of the Hotel De Ville here, dying immediately.

Foley's Kidney Cure makes kidneys and bladder right. Don't delay taking. Sold by Bolger & French.

Dr. J. R. Cole DENTIST

...BOTH 'PHONES...

Over Trimble's drug store and across the hall from old quarters

ELUDED MOB'S GRASP

Deputy Sheriff Spirits Negro Suspect Away From Mt. Vernon in Auto.

LANDS HIM IN COLUMBUS JAIL

Accused of Assaulting and Murdering Miss Bricker—Bloodhounds Tracked Him Down—Victim Dragged 500 Feet—Speedy Justice Promised.

Columbus, O., April 25.—Speeding from an angry mob of 400 white people at Mount Vernon, O., Deputy Sheriff James C. Shellenbarger, in an automobile, rescued George Copeland, a negro youth, who had been tracked home by bloodhounds and ar[illegible]ed on a charge of assaulting and murdering Miss Miranda Bricker, a white woman, aged 55 years.

As soon as word got out that the negro had been placed in jail a mob quickly gathered. The cowering and frightened negro was disguised by a big overcoat and placed in the bottom of an automobile. One of the sheriff's deputies jumped in and a record run was made to Centerburg, 12 miles away. There Copeland was placed in jail under heavy guard awaiting the arrival of a train for Columbus.

Sheriff Shellenbarger before leaving Mt. Vernon addressed the mob and begged that the law be allowed to take its course, assuring the people that Copeland would be given a speedy trial.

Copeland was arrested after a pack of bloodhounds had trailed him over a two-mile route to his home. A big crowd followed the dogs. There was evidence of a terrible struggle on the part of the woman and marks on the lawn show that she was dragged 500 feet from the point where she was first attacked.

Miss Bricker was a servant in the Fairchild family and was highly respected. She was for years employed as a cook at the Kenyon Military academy.

Copeland denies that he assaulted and killed Miss Bricker and claims that he can prove that he was at home at the time the murder was committed.

Copeland's shoes fit exactly the footprints left in the garden at the Fairchild homestead, where Miss Bricker was employed as a cook. A small black cap was also picked up, and the sheriff states he can produce a witness who will testify Copeland wore this cap last Saturday. A pair of trousers were found in the Copeland home bearing spots resembling blood stains, and the sheriff is of the belief that an attempt had been made to scrape the front of the trousers with a knife in order to remove the stains.

VICTORY FOR JOHNSON.

Judge Tayler Renders Decision Against Trolley Monopoly.

Cleveland, April 25.—Judge Tayler in the United States district court handed down an opinion in the injunction suit brought by the existing city street railway corporation to prevent the Forest City Railway company, a new concern, in which Mayor Johnson is credited with being interested, from taking possession of the Central avenue line, the franchise for which it was alleged had expired. The plaintiff contended that its franchises were practically perpetual. The court ruled that the franchise had already expired.

Mayor Johnson looks upon the decision as a big victory in his fight against the street railway company and for 3-cent fares. The Forest City company agreed to carry passengers for 3 cents.

Shortly after Judge Tayler had rendered his decision an open meeting in the City hall was held between Mayor Johnson and other city officials and representatives of the Cleveland Electric Railway company. The mayor made the proposition that in order to settle the long-standing street railway question the company turn over the system to an operating company which could at any time sell the property to the city direct. The company was to be given a 25-year security franchise on all lines to protect its interests. This plan, it was claimed, would give all the benefits of municipal ownership without such a condition actually existing. President Andrews of the street railway company, surprised the mayor and the large crowd present by saying that he was perfectly willing to consider the proposition and was ready to confer with the proper persons concerning terms. Mayor Johnson set next Monday as the time for further consideration of the subject.

TWO SUSPECTS CAUGHT.

Are Believed to Have Participated in Cherubusco Robbery.

Auburn, O., April 25.—Two men, who gave their names as Allen and Gratez and their home at Toledo, have been arrested here. From statements made by Allen the sheriff believes that Gratez was one of the Cherubusco bank robbers.

Gratez, according to Allen, said he was the man who stood at the bank door and shot Mrs. Grundy. The men were taken to Columbia, Ind.

German Kaiser at Palermo.

Palermo, April 25.—The German imperial yacht Hohenzollern, with Emperor William, Empress Augusta and Princes Eitel Frederick and Oscar on board, was given an enthusiastic reception here.

Spring Apparel

Never before in our ten years of business have we displayed such a magnificent stock of fine and medium grade of Spring Clothing for men and boys.

Come in and get your Sping Outfit and we'll fit you up with the best that's produced at Cash Saving Prices on Men's and Youth's Suits, Top Coats and Rain Coats, which at

$8, $10, $12 and $15,

are wonders for their extra values, and the finer grades at

$18, $20 and $22,

are perfection in style, make and fit, and at a big saving in price also. See a few of them displayed in our North window.

Grand and complete is our stock of Spring Neckwear, Shirts, Gloves, Hosiery, Collars, etc., etc.

Respectfully,

The Triem & Murphy Clothing Company.

YOUR MONEY'S WORTH OF QUALITY

You can easily judge for yourself of the style and finish of a piece of furniture, but the quality of the wood and workmanship you have to trust us for. We haven't a piece of furniture that will be a disappointment

PATTON & ARBAUGH,
No. 1 East Main.

DR. FENNER'S Kidney AND Backache Cure

All Diseases of the kidneys, bladder, and urinary organs.
Also catarrh, heart disease, gravel, dropsy, rheumatism, backache, female troubles.

ALSO PURIFIES THE BLOOD.

Don't become discouraged. There is a cure for you. If necessary write Dr. Fenner. He has spent a lifetime curing just such cases as yours. All consultations FREE.

Cured of Backache.

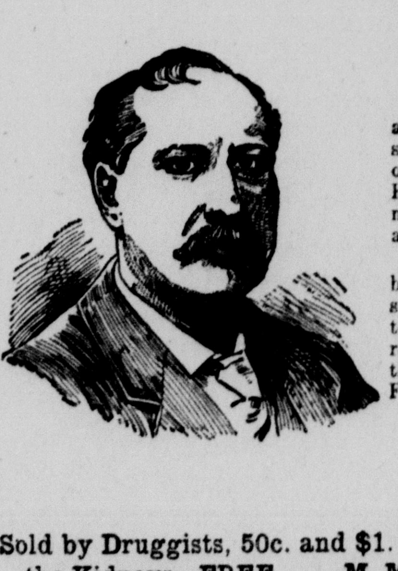

Member of the Businsss Men's League and one of the best known business men in St. Louis, Mo. Read what Mr. Wand has to say about Dr. Fenner's Kidney and Backache Cure:

"I know what it is to be afflicted with backache and I sympathize with fellow sufferers. After swallowing various and frequent nauseating doses of this and that prescription I decided that if Dr. Fenner's Kidney and Backache Cure could not rid me of those backaches it at least would not do me any harm and I procured a bottle.

"Now the first bottle didn't stop those wearing backaches, but it did afford me great relief. The second bottle, however, did effectually put a stop to those racking backaches. Occasionally they returned when strenuous business affairs exhausted the physical forces, but a dose or two of Dr. Fenner's Cure gave instant relief.

Respectfully,

Thos Wand

Sold by Druggists, 50c. and $1. Get Cook Book and Treatise on the Kidneys—FREE. M. M. Fenner, M. D., Fredonia, N. Y.

SOLD BY **BOLGER & FRENCH.**

The Public Library. Open each day 2 to 5:30 p. m. Saturday from 2 to 8 p. m.

THE DAILY NEWS

—DELIVERED TO ANY PART OF THE CITY—

For 10 Cents Per Week

TRY IT FOR A MONTH

I GUARANTEE TO SAVE YOU

MONEY

on Your Dwelling and Household

INSURANCE

NO POLICY FEES.

The Very Best and Strongest of Companies.

See me before having your insurance renewed. To investigate is to confer a favor on yourself and your purse of at least $1.50.

JOHN H. CHISHOLM,

INSURANCE. REAL ESTATE.

Bell Phone 279-j. 65 1-2 E. Main St.

TRIBUTE TO JEFFERSON.

Grover Cleveland Describes Qualities of Deceased Friend.

Princeton, N. J., April 25.—Grover Cleveland, ex-president of the United States, paid a tribute to Joseph Jefferson, who died at West Palm Beach. Mr. Cleveland seemed deeply affected. He said:

"It is difficult for me to speak of Mr. Jefferson. He was closely my friend, his delightful traits were so made manifest to me in confidential intimacy, and my love for him was so great that his death caused me to feel like a mourner whose sorrow should be silent.

"All knew my friend's professional supremacy and his conscientious service in professional work; many knew how zealously he defended dramatic art and how completely he illustrated the importance of its cleanliness; many knew how free he was from hatred, malice and all uncharitableness; but fewer knew how harmoniously his qualities of heart and mind and conscience blended in the creation of an honest, upright, sincere and Godfearing man.

"I believe that in death he has reached a world where the mercy of God abounds, and I know that in the world of men the sadness of his loss will be felt the most by those who knew him best."

London, April 25.—The death of Joseph Jefferson is the occasion for the publication in London newspapers of lengthy tributes to the American actor.

Why not have your clothes made for you?

Why wear a suit that was made for any old person and laid on the shelf until you happen along and by accident it half-way fits you?

You can have them made for you at about the same cost if you go to

ATCHISON'S,

100 Main Street.

Social and Personal

A Most Enjoyable Event.

One of the most enjoyable social events of the season was the large after Lent dance given Monday evening in the rooms of the Calumet club by Mr. and Mrs W. H. Mullins for their niece, Miss Gertrude Rosencrans, of Evansville, Ind. The hall was tastefully decorated with Easter flowers, and about 30 couples enjoyed the evening's festivities. Features of the dance were favor extras in which the young ladies were presented with dainty boxes of candy, while the gentlemen's favors were cigars. At 10:30 refreshments were served.

Assisting Mr. and Mrs. Mullins were Mrs. Rosencrans of Evansville, Mr. and Mrs. F. J. Mullins, Mr. and Mrs. W. C. Hare, Mr. and Mrs. J. H. Blackburn and Dr. James Anderson.

Among the out-of-town guests were Miss Lillian Katz of Bradodck, Pa.; Brooke Anderson of Western Reserve university; Homer S. Bare of Pittsburg, and Arthur Mullins of Hotchkiss school, Connecticut.

Pocahontas Easter Ball.

The ladies of the loca lorder of Pocahontas gave an Easter Monday ball last evening at the S. of V. armory on Chestnut street, which proved a very succesful and altogether enjoyable social affair. Some 65 couples attended and spent the evening in dancing. Through a misunderstanding the orchestra which had been announced to play for this dance was not secured, and music was furnished by the Sharpnack orchestra. The ladies had made especial arrangements for an enjoyable affair, and it proved a social and financial success.

Gave Her a Kitchen Shower.

Monday evening a company of friends carried out a very pleasant and successful surprise kitchen shower on Miss Setta Stamp, whose marriage to Curtis Conser of this city is shortly to be consummated. The surprise was attended by about 40 of her friends, and was held at the home of her sister, Mrs. Joe Rich, on East Sixth street. Miss Stamp was taken completely by surprise, and the evening was spent merrily by the crowd. Miss Stamp received a large number of useful kitchen utensils.

Lawrence—Albrecht.

Hal. B. Lawrence, a well-known young man of the city, and Miss Katie Albrecht, whose home is in Salem, were quietly married Saturday afternoon by the Rev. A. H. Schaefer of the Evangelical Lutheran church at his home on Etna street. The groom is employed at the plant of the W. H. Mullins Co., and has a large circle of acquaintances about the city. His bride is a daughter of Albert Albrecht, and has been employed at the E. W. Harshman home on Broadway. They will go to housekeeping immediately.

A Pleasant Birthday Surprise.

A party of young people carried out a pleasant birthday surprise party on Miss Edna Taylor at her home Monday evening, taking her entirely by surprise and spending a merry evening with games and music. The presence of a mandolin club at a later hour was an especially enjoyable feature, the serenade being enjoyed by all the guests. Refreshments were served and congratulations extended. Miss Taylor received numerous presents.

Held Musicale and Social.

The local Swiss Relief association held a social and musical entertainment Monday evening at the hall on East Dry street, marking the close of the Lenten season. The presence of a new piano and pianola was a feature, the music being especially enjoyable. There was a good attendance, and dancing was enjoyed.

In Honor of Her Birthday.

A small party of relatives was entertained at an Easter dinner at the J. E. Ream home on East Fourth street in honor of Miss Marie Ream's birthday anniversary.

Don't Borrow Trouble.

It is a bad habit to borrow anything, but the worst thing you can possibly borrow is trouble. When sick, sore, heavy, weary or worn out by the pains and poisons of dyspepsia, bilousness, Bright's disease and similar internal disorders, don't sit down and brood over your symptoms, but fly for relief to Electric Bitters. Here you will find sure and permanent forgetfulness of all your troubles, and your body will not be burdened by a load of debt disease. At Bolger & French's drug store. Price 50c. Guaranteed.

Judge Thayer Dead.

St. Louis, April 25.—Amos Madden Thayer, United States circuit court judge of the eighth judicial district, died at his home last night after an illness of four months.

New Cure for Cancer.

All surface cancers are now known to be curable by Bucklen's Arnica Salve. Jas. Walters of Duffield, Va., writes: "I had a cancer on my lip for years, that seemed incurable, till Bucklen's Arnica Salve healed it, and now it is perfectly well." Guaranteed cure for cuts and burns. 25c at Bolger & French's drug store.

Brazilian Balm is magic for Coughs, Colds, Grip, Croup, Sore Throat. 10c, 50 doses 25c.

READ THE WANT COLUMN.

THE DEATH RECORD.

Miss Katie Connelley.

Lisbon, April 25.—Miss Katie Connelley, daughter of Mrs. Mary Connelley, of Lisbon, died at 3 o'clock Sunday in the City hospital in Youngstown after an illness of ten days from typhoid pneumonia. Miss Connelley was at the home of Robert Cantwell in Youngstown, when she was taken sick and removed to the hospital.

Miss Connelley was born in Scotland, and when but an infant her parents migrated to America. The father, James Connelley, lost his life about six years ago by an explosion of gas in the McKinley coal mine. The deceased is survived by her mother, one sister and three brothers. The body was brought here from Youngstown, and funeral services will be held at the house Wednesday forenoon at 9:30.

John P. Farr.

John P. Farr, for many years a prominent merchant and later postmaster at East Fairfield, died Tuesday morning at the home of his son son in Avalon, Pa. Mr. Farr was about 75 years of age, and was born and raised in the vicinty of East Fairfield, where practically all his life had been spent. A son, Clark, resides at Avalon, Pa., and a daughter, Carrie, resides in Pittsburg. No brothers or sisters survive. He had numerous relatives and nieces in the vicinity of New Waterford and East Fairfield. He also had relatives in Salem, where he was known. For many years Mr. Farr was a member of the firm of Farr & Thurston at East Fairfield, and was later postmaster there, retiring from that position three or four years ago. The remains will be brought to East Fairfield, where the funeral will be held on Friday of this week.

Mrs. Esther Deweese.

Word has been received by relatives in this city announcing the death of Mrs. Esther Deweese of Canton. The deceased had been a sufferer from appendicitis for some time and recently underwent an operation. She is survived by her husband, two sons, both of whom are married and living in Canton, and one married daughter, who is living in Warren. Mrs. Deweese, whose maiden name was Esther England, was about 60 years of age, and formerly lived in Mt. Union, and had many friends and distant relatives in this city. The funeral services will be held Thursday afternoon at 2 o'clock from the home in Canton on West Eighth street. It is probable that a number of persons from this city will attend.

The Williamson Funeral.

The funeral of the late Mahlon Williamson was held Tuesday forenoon at 10:30 from the Christian church on Ellsworth avenue, and was very largely attended. There was a large turnout of the membership of Trescott Post No. 10, G. A. R., which attended the services in a body, marching to the residence and acting as an escort to the remains from the house to the church and later from the church to Hope cemetery, where burial took place.

Rev. Walter Mansell, pastor of the church, delivered a fitting eulogy of the deceased, drawing lessons from the life and deeds of the deceased. The church choir furnished the music. Friends were permitted to view the remains, which rested in a casket banked with flowers.

The pall-bearers were selected from the local Sons of Veterans camp, and were as follows: C. C. Wilkinson, Edward Eldred, Joe Votaw, Asher Kirkbride, David Groner and Ed. Russel.

ANYTHING

that you may want made of Heavy Plate or Sheet Iron or of Bar Iron, Cut, Punched, Bent, or Welded. Can be had at our works. The W. J. CLARK CO. 161 Depot Street,

FINE MEATS —at— E. G. Votaw's Market.

YOUR WIFE

will not object to your smoking a City Pride 5c Cigar or a Cuban Curl Tobie in the house these cold evenings

MANUFACTURED BY

J. G. SORG,

49 Main St.

Safe Investments

5 room shingle roof house on South Union street...$ 900
6 room house on Franklin ave...1950
6 room house on McKinley ave...3200
7 room house on Broadway...1600
2 good lots, 25x150 on 60 ft. st. Wellsley Ave., Wichita, Kan., for sale, or exchange.
1 acre corner lot, Tulare, California, for sale or exchange.

R. R. JOHNSON,
Real Estate and Insurance,
Daily News Building.

DAMASCUS NEWS

Damascus, April 25.—Miss Laura Anderson left for her home in Bloomingdale this morning, where she will spend a few weeks.

Mrs. Ed Haldeman returned home last evening from New Middleton, where she had been visiting friends.

Mr. and Mrs. Adin Pim returned home Monday from Bayerd, where they attended Friends' services Sunday.

Mrs. F. M. King was in Alliance this forenoon.

May Reach Here Sunday.

Relatives here were advised Tuesday morning that S. Grove and daughter would leave Los Angeles, Cal., accompanying the remains of Miss Ida M. Grove, who died suddenly there Saturday evening, Tuesday. It is expected that the party will reach Salem Sunday night or early Monday morning. The remains will be taken to the S. Grove, Sr., residence on McKinley avenue, and the funeral will probably be held there on Monday.

A Small House.

"Hearts of Oak," presented at the Grand Monday evening, was greeted by an unusually small house, counter attraction having reduced the attendance materially. While wholesome enough and above the standard of many dramas on the road, it does not compare favorably with Herne's "Shore Acres," and as a follower is a distinct disappointment.

It fills the arteries with rich, red blood. Makes new flesh and healthy men and women. That's what Hollister's Rocky Mountain Tea will do. 35 cents, Tea or Tablets. Frank F. Trimble.

AN ELOQUENT LECTURE BY DR. GREEN TONIGHT AT 8 O'CLOCK. ADMISSION 25c. 97-h

NOTICE.

I wish to thank the people of Salem and vicinity for their liberal patronage last week, and you will find us at the same location from May 25 to June 8.

97h W. MUNDY, Florist.

DR. GREEN IS AN ORATOR AND THINKER OF HIGH RANK. AUDITORIUM TUESDAY. 96-l

SOCIAL SESSION.

All Red Men are notified to be present Wednesday evening. There will be degree work, followed by a social session. By order of

97h THE SACHEM.

WATER RENTS ARE DUE.

Brazilian Balm is magic for Coughs, Colds, Grip, Croup, Sore Throat. 10c, 50 doses 25c.

TOO LATE TO CLASSIFY.

LOST, STRAYED OR STOLEN—A pet coon. Finder will please return to Gust Zelle. 97-r

CARPET AND RUG WEAVING done to order at 315 West Dry St., Salem, Ohio. 97r

FOR SALE—A second hand No. 1 American washing machine. Inquire 17 East Green St. 97r

FOR SALE—Carman potatoes for planting or domestic use; very productive and excellent for domestic use unsurpassed; also choice young fresh cow. Inquire on Ellsworth ave. John Pow. 97-j

FOR RENT—A good house at a reduced rent. Inquire of Mrs. Mary M. Forehope, 1.. E. High. Col. phone 12. 97-r

FOR SALE—An oak sideboard. Can be seen at 112 E. 5th St. 97-r

Every Time

You Cough

take 5 drops of

Brazilian Balm

50 Doses 25c

Instant Relief

—FOR—

COUGHS
CROUP
ASTHMA
CATARRH
Bronchitis
Sore Throat

Reaches the spot. See circular.

YOU'LL SAY ITS MAGIC.

Prevents Pneumonia and Grip, or cures in a week, saving every life. Cures Consumption three times out of four. Directions in circular.

125 doses 50c; 300 doses $1.

20 days treatment FREE of Toxicola Tablets, the great tonic and strength builder, with every $1.00 bottle of Brazilian Balm. B. F. Jackson & Co., Indianapolis, Ind.

For sale by all Salem druggists.

"HAYES FOR LINENS"

Lace Curtains

An important subject for you to consider. We have one of the best lines ever shown in this store. 50c a pair to $12.00 a pair. Easy to show, not up stairs. Better look when you're down town.

Embroidered Swiss—One of the popular materials for white dresses. Neat laces and insertions for trimming.

Silk Shirt Waist Patterns.

Chiffon Taffetta in black.

Hosiery for everybody.

Undermuslins—We have some convincing values. They're all right. Sizes generous, trimming good, make faultless.

Jackets and Shirt Waist Suits, Separate Skirts.

Albert Hayes

We are pleasing new customers daily —in our pretty—

Wall Papers,

Carpets,

Rugs, Etc.

New shipments just in.

The Salem Wall Paper and Carpet Company.

A. H. KENNEDY, Manager.

Take a Look

at our new stock of Floor Coverings and Lace Curtains before you buy. New arrival of 9x12 Rugs. New Carpets in the various grades. We are showing an extensive line of China and Japan Mattings at a low price. Linoleum 2 and 4 yds. wide. Inlaid Linoleum. Here you will find the best assortment of Carpet Lining we have ever shown. Special values for the money. Save your carpets by using a Good Felt. Ginghams, Calicoes, Muslins and Embroidery at Special Low Prices.

Stanley & Reeves,

The Carpet Men.

Clothes of Quality for the Boys

A mother's pride is her boy. Our pride is our Boys' Clothing Department for her boy, all boys. Every Suit selected to give the fullest amount of service, designed to relieve the mothers of worry and anxiety.

SMITH & ECKSTEIN,

67 East Main.

Fink's Shoe Store

Sells goods shoes. Try us.

13 Broadway, SALEM, OHIO.

Peoplewho want anything know that The Daily News is the Want Medium of this territory. So read it.

When You Dress

think about our laundry. Ask yourself if your laundry work is as it should be. Good linen should not be entrusted to a "fairly good laundry;" send to "the best," and that means here at 19 Ellsworth avenue.

W. L. KIRKBRIDE,

Both Phones 138.

H. Trotter & Son

BOTH PHONES.

SCRUB BRUSHES—A large variety; best quality for little money.

SLICED LEMON CLING PEACHES—10 cents a can, 3 for 25c.

SWEET PICKLES in bottles at 8 cents each, 4 for 30c.

AMERICAN SARDINES—Good quality, 4 cents box, 7 for 25c.

TEKLA BREAD.

TRY THE DAILY NEWS.

Ayer's Sarsaparilla. Your doctor will tell you why he prescribes it for thin blood, weak nerves. He will explain why it gives strength, courage, endurance. Sold for 60 years. J. C. Ayer Co., Lowell, Mass.

Additional Jurors.

Lisbon, April 25.—The following additional jurors for trial jury duty were drawn yesterday to report Wednesday morning:

P. Shafer, Charles Lower and John Williamson, Unity township; Err Kannal, Liverpool; Oliver Switzer and M. H. Kelly, Salem township; J. D. Peterson, Elkrun; James Love, Wellsville; Edward Crowl, Center; A. G. Hostetter, Hanover.

DR. GREEN IS AN ELOQUENT SPEAKER. AUDITORIUM TUESDAY. 96-1

Good Things For Men

Hawes Hats

Eclipse and Faultless Shirts

Rufus Waterhouse Neckwear

Royal Brand Pure Linen Collars and Cuffs

Latest Things in Hosiery

Gun Metal Grey for your New Suit

Cut, Fit and Made in Salem.

FURNISHINGS R·D·BURNS MAKER OF MEN'S CLOTHES

Six Hundred Pounds Fresh Roasted Coffee This Week at 16c lb

We guarantee this Coffee as good as Coffee that will cost 25c elsewhere.

Mikado Tomatoes

The best grade you can buy. We offer 18 case at 10c per can, or $2.10 for case of 2 dozen.

Mikado Early June Peas

We offer 15 case at 11c per can, $2.50 for case of 2 dozen.

Mikado Corn

Nothing finer, sold some places for 15c can. We offer 18 case at $2.00 per case, or $1.10 dozen or 10c per can.

The ORIENTAL TEA & CHINA STORE.

CREATORE

The "Great Wizard of the Baton" and His Italian Band Announced for a Concert at Canton May 3.

Creatore, one of the most remarkable musical geniuses of the century, who, with the splendid band which bears his name, enjoys an enviable and well-earned reputation in New York and throughout the country, will apepar in concert at the Auditorium, Canton, on Wednesday night, May 3.

The emphatic success which Creatore made in the eastern and western states has been repeated all along the line during his present tour west, in Chicago, St Louis, Denver, Salt Lake City, San Francisco, the northern coast, and the many smaller points visited by him.

The only opportunity offered the readers of this journal to see this extraordinary leader, and hear his equally famous band, will be on the date just mentioned, as contracts for Creatore's appearance in the principal eastern cities have been made far ahead, and Creatore's managers are receiving flattering offers of engagements for him and his band from both hemispheres. Thus, in the course of a few years, Creator and his band will doubtless circle the globe.

It cannot be disputed that no other bandmaster contemporary with Creatore has ever succeeded in producing such entrancing music as that interpreted by Creatore's Italian band, under his masterly direction.

His crescendos, which had helped make him famous, are a revelation in themselves.

LECTURE COURSE.

Believing that all Salem should hear Dr. Green's inspiring address on "The Key to the XXth Century," the management of the Lecture Course has placed the price of admission at the low rate of 25c for adults and 15c for pupils. This is done that a crowded house may have the pleasure of bearing the last and one of the best numbers of the lecture course. Dr. Green will certainly please you. 96-1

ST. PAUL'S FAIR.

The fair of St. Paul's church will open this evening in the school auditorium. All kinds of needle and fancy work will be sold. Prize will be given to the one holding the lucky ticket Saturday night. 96-r

PUBLIC SALE.

The undersigned will offer for public sale upon the premises, the homestead farm of Henry C. Beardsley, deceased, 2½ miles west of the Center of Ellsworth, Mahoning county, Ohio, on Saturday, April 29, 1905, between the hours of 1 and 3 o'clock p. m., standard time.

This is a very fine farm, with splendid buildings, and everything on the place neat, modern and up to date.

Terms of sale as far as possible will be made to suit purchaser.

R. W. DICKSON, Administrator.

Horace T. Smith, Attorney. 95-j

WATER RENTS ARE DUE.

For stopped up nose, scab in nose, watery nose and all effects of catarrh, Brazilian Balm cures to stay cured. 25 and 50 cents.

Brazilian Balm is magic for Coughs, Colds, Grip, Croup, Sore Throat. 10c, 50 doses 25c.

W. S. ECKSTEIN.

Fashions in Millinery

Gay Colors—Shapes Queer and Colors Gay, verily a great array

The general tendency is toward smaller shapes. The best selling things will include Turbans slight-pointed in front, some wider at the sides, some close fitting, others flaring. The newest backs are deep built, high up with mass of flowers and ribbons.

Great selling things are the Charlotte Corday and Napoleon's. Just in this morning from New York another dozen Pattern Hats. Watch window for pointers.

We Carry a Full Line of Home Dressed Meats—the best to be had in the city—at reasonable prices, and a full line of all kinds of Smoked Meats.

We Have added to stock of meats an up-to-date **MILK DEPOT** where you can at all times get MILK and CREAM by the quart or pint. Try it. Fresh from the farm every day.

MEAD & LeVAN.

PERSONAL MENTION.

Warren Sheehan of Canton was in the city today calling on friends.

A. E. Swearingen and wife of Hanoverton were city visitors Monday.

Arthur Justice and John Reed were off duty today from the coreroom of the Deming plant.

Alfred Vickers went to Ellsworth Tuesday morning, where he will visit relatives for a week.

W. F. Kemble and wife of Lisbon visted over Easter with Mrs. Kemble's father, S. Kille, in this city.

Mrs. George Freeman and son of Damascus were here Monday afternoon to visit Charles Freeman.

W. J. Ball has returned from Sharon, Pa., where he had been visiting his daughter for a few days.

John Camp returned to Cleveland this morning, where he is a student at the Western Reserve university.

Mrs. L. M. Martin of Canfield is visiting at the home of William Turner and family of Ohio avenue.

Arthur Mullins left Monday night for Connecticut, where he will resume his studies a the Hotchkiss school.

Mrs. W. E. Linn and children returned Monday from Orrville, where they spent Sunday with relatives and friends.

John Oyster returned to his home in Cleveland this monring after spending a few days with friends in this city.

L. M. Hartman of New York city was in the city Monday, the guest of his sister, Mrs. William Turner, of Ohio avenue.

Dr. Ed B. Schwartz and Miss Mabel Kille of Pittsburg were guests over Easter at the home of Attorney and Mrs. K. L. Cobourn.

Mr. and Mrs. J. R. Haines, who have been visiting relatives in this city for several days, left Tuesday morning for Colerain.

John Fowler of Winona, who has been visiting friends in Philadelphia and vicinity for the past two months, arrived here Tuesday.

Mrs. George Street and her sister, Miss Maggie Horner, returned Monday from Cleveland, where they had been spending the winter.

George Cobourn and wife returned to their home at East Rochester Monday afternoon after spending Sunday with relatives and friends here.

J. E. Corfield of Pittsburg, traveling freight agent for the Union Pacific railroad, was in the city Monday on business with the local railroad men.

J. B. Crawford of Philadelphia was in the city Monday. He had been the guest of his parents, Mr. and Mrs. A. Crawford, of near Damascus, over Sunday.

George Bowman of Columbus was in the city today, the guest of George Robinson. Mr. Bowman went to Canton this afternoon, where he will visit friends and relatives for a short time.

Warren Sheehan, formerly cigarmaker for J. G. Sorg, and who recently located in Canton, where his father is engaged in the grocery business now, was visiting friends here today. He may return to Salem and locate.

I. G. Tolerton and Attorneys W. L. Hart and H. C. Koehler, all of Alliance, stopped in Salem for supper Monday evening on their way home from Lisbon, where they had been arguing the Phillips will case in probate court.

Brooke Anderson, who is a student at Western Reserve, returned to Cleveland this morning after spending his vacation at the home of his parents in this city. On Thursday the Western Reserve relay team, of which Brooke is a member, will go to Philadelphia, where the team will compete in a field meet with the University of Pennsylvania.

HOBNOBS WITH ROYALTY.

Former Machinist of Homestead Mills Visits St. Petersburg.

St. Petersburg, April 25.—Charles M. Schwab seems to be making a big impression here. His reputation as a steel expert preceded him and he is being shown much attention. Grand Duke Alexis, high admiral, has discussed with him for several hours matters relating to Russia's ambitious naval program, which, as tentatively elaborated by the technical committee, involves the expenditure of $350,000,000 during a period of 10 years. Mr. Schwab has also conferred with Admiral Doubassoff, head of the technical committee; Admiral Avellan, chief of the admiralty; Admiral Wirenius, chief of staff, and other prominent naval officials.

The result of the present war has convinced Russia that sea power is vital and everywhere Mr. Schwab has encountered nothing but a firm intention to build up the navy to a size commensurate with Russia's aspirations for the future. In a general way it is believed that certain arrangements touching America's share in the construction which must go to foreign yards have been already agreed to in principle. The details, however, may require some time to work out. Mr. Schwab appears to be entirely satisfied with the result of his visit and negotiations have made such rapid progress that he expects to be able to leave within a few days. It is considered a great compliment to the genius of America that the Russian naval authorities desired to consult Mr. Schwab's opinion.

Hollister's Rocky Mountain Tea is positive, never nauseates or upsets the stomach. Cleanses and purifies the entire system. A great blessing to suffering humanity. 35 cents, Tea or Tablets. Frank F. Trimble.

AMUSEMENT NOTES.

A Standard Attraction.

It is difficult for the public to size up an attraction visiting the city for the first time. "A Romance of Coon Hollow," which is announced to appear at the opera house tomorrow evening, is recognized as a standard comedy, having been a strong road success for over ten years.

The comedy is styled by the New York Herald "A Southern Old Homestead." It is put on with magnificent special scenery, and there are novel electrical effects. There are also as extra features a quartet of singers, and a troupe of dancers. The comedy itself is a pure and natural heart story which appeals to the most refined taste.

"The Heart of Maryland."

David Belasco's greatest play, "The Heart of Maryland," will be presented at the opera house next Friday evening, April 28, and will receive the warm and encouraging welcome its merit deserves. Its famous and thrilling scene in the third act, that of Maryland Calvert's daring leap from the platform to clasp the clapper of the bell in the belfry of the old colonial church tower in order to prevent the alarm being given which is to result in the capture and death of her lover as a spy, is one that will long live in the memory of the audience. The company in the cast is composed of capable players, and the scenic illustrations are impressively realistic.

East Liverpool Review: George McAvoy, formerly of this city, who has been employed in one of the East Palestine potteries for the past year, accepted a position at the Oliver china works at Sebring a few days ago. McAvoy, who played shortstop with the Athletics here, will play this season with the Sebring team.

SEWING MACHINES FOR RENT

by week or month, at low rates. The Singer is acknowledged the lightest running and most convenient of any. Try one and be convinced. Only at the Singer stores. Look for the red S, 112 East Main St., Salem, Ohio.

Case Settled.

The case of R. J. Cochran against Frank Smith, which was to have been heard Tuesday in Justice Lease's court, was settled out of court. Cochran had sued for $75 damages, claiming misrepresentation on a horse sale.

Plans to Get Rich

are often frustrated by sudden breakdowns, due to dyspepsia or constipation. Brace up and take Dr. King's New Life Pills. They take out the materials which are clogging your energies and give you a new start. Cure headache and dizziness, too. At Bolger & French's drug store; 25c, guaranteed.

1905 Sweet Pea Seed.

Garden Seeds, Flower Seeds, Lawn Grass Seeds, just received at

Frank F. Trimble's Old Reliable Drug Store.

How Would You Like a Lot?

On Lincoln Avenue, 60x270 for $1100
On High street, 50x145 for $700
On Union street, 45x100 for..........$500
On Aetna St. between Lincoln and Franklin, 45x189..........$300
On Fair St. near McKinley, 50x146 for..........$250
All paving and sewer assessments paid.

Campbell & Rogers, Money loaned against real estate. Fire insurance written. Room 2, Pow Block.

BASEBALL

Opening Game Sat., Apr. 29th, —at— **Amusement Park**

Independents —vs— **East Liverpool Athletics**

Landreth's Garden Seed in bulk.
Landreth's Lawn Grass Seed.
Landreth's White Clover Seed.
Mandeville and King's Flower Seeds.
Rice's Flower Seeds.
—at—
HAWKIN'S DRUG STORE.

Wednesday, April 26th, Eight O'Clock, A. M.

Petticoat Sale

Five dozen black mercerized Petticoats, trimmed with double ruffle and four rows of faggoting. It's a regular dollar value. Wednesday we offer it as a special at 79c.

79c Value $1

For the Men, an Umbrella Sale

These are high grade umbrellas, perfect in every way, gloria and silk tops, good handles. We've too many on hand and this is the time you can use them to advantage, hence this Wednesday sale.

$1.25 value, Wednesday only.. ....$ .98
1.75 and $2.00 value, Wednesday only... 1.49
2 25 and 2.50 value, Wednesday only... 1.98

Converse & Co.

There's a Feast

of good high-class paper hangings in this season's line that not only have the charm of originality but utility. Then the designs have a freedom and grace, and the colorings a richness that make our papers unusually good. Won't you see them for yourself?
If you want a low priced paper, we have it.
If you want a good paper cheap, we have it.
If you want your room papered properly, WE KNOW HOW.
We will save you the trouble of hunting a hanger.

Hawley's paper the best.

The FARMERS NATIONAL BANK OF SALEM.

Publicity

is one of the very important safeguards surrounding our depositors.

As a National Bank this institution is examined at least twice each year by an official of the United States Government and a sworn statement of its condition is published in one of our daily papers not less than five times each twelve months. We invite you to open an account.

World's Fair Rose

You have seen it advertised in the Daily News, but have you seen the paper? McMillan's have it in their window. It is handsome, and can be made decorative in several ways. Ask about it.

This is but one of a large number of handsome and exclusive designs shown at

McMILLAN'S Wall Paper Store. "Salem's Best."

AUDITORIUM Canton, Ohio.

Wed. Eve., May 3.

Special Return Engagement of

CREATORE and His Italian Band.

SIG. C. SODERO, Harp Soloist. MME. BARILI, Soprano Soloist.

Reserved seats 25c, 50c, 75c and $1.00. Divided as follows: First 14 rows of pit 50c, balance of pit 25c; first 4 rows of circle $1.00, next 2 rows of circle 75c, next 9 rows circle 50c, last 8 rows circle 25c,

Sale of tickets opens Monday, April 24, at Bennett's Drug Store.

FIGHT OVER WHISKY

Congressman and Two Others Killed in Street Row in Texas.

LAWYER BROWN OPENS FIRE

And His Name Heads List of Killed. Feud Over Local Option Law at Bottom of Trouble—Governor Orders Rangers to Scene.

Hempstead, Texas, April 25.—At a mass meeting called to petition the governor to send rangers to enforce the local option law J. N. Brown, a leading lawyer and staunch anti-Prohibitionist, began shooting. Many other persons followed suit and three men were killed, one man was fatally injured and two others were severely wounded. The dead are:

J. N. Brown.

Congressman John M. Pinckney.

Tom Pinckney, brother of the congressman.

John Mills, a leading Prohibitionist, it is feared, cannot survive the night. Doc Tompkins, private secretary to Congressman Pinckney, and Rolling Brown, son of J. N. Brown, are severely wounded.

There are many armed men in the streets, but it is not believed there will be any more trouble.

The governor will send rangers. A special train was run from Houston with surgeons to attend the wounded. There has been bitter feeling here for several years over the prohibition question and the recent election, when the "antis" failed to gain the victory they had expected, added to this. The whole county has been divided into factions as a result. Recently Tucker Pinckney, a brother of John M. Pinckney, was shot to death by negroes.

FINDS SERVANTS DEAD.

Strange Tragedy in Kitchen of Old Philadelphia Mansion.

Philadelphia, April 25.—A tragedy, the mystery surrounding which the police are having difficulty in unraveling, was discovered in the old Forney mansion at No. 618 South Washington square, last night when the bodies of two servants were found in the kitchen. The mansion was the residence of Colonel John W. Forney, the deceased publisher and editor, and is at present occupied by his daughter, Miss Tillie May Forney. The dead servants are Samuel Barnes, or Smith, colored, aged 30 years, who was employed as a butler, and Margaret Toner, white, aged 50 years, who has been the cook for Miss Forney for 20 years.

Miss Forney was the first to learn of the affair. Last night the servants failed to send her the evening papers, and thinking it strange, she made an investigation. In the kitchen she found the cook lying on a settee and the butler sitting on a chair with his head resting on a table. Each had a bullet in the right temple. The woman was dead, but the negro was alive, though unconscious. A revolver with two exploded cartridges in its chambers was found on the floor. The butler was conveyed to a hospital, where he died three hours later.

BRAVE NURSES REWARDED.

Work in Slocum Disaster Remembered by German Empress.

New York, April 25.—Fifty-one nurses at North Brother island have been presented with diplomas, the gift of Augusta Victoria, the German empress, in recognition of their heroism at the time of the disaster to the steamer General Slocum. The formal presentation was made by Acting Consul General Gneist of Germany.

To the head nurse, Miss Edith V. D. Smith, who directed the work of rescue and cared for the living as well as the dead when the burning steamer grounded near the island, Mr. Gneist presented a gold brooch, the personal gift of the German empress. On it were emblazoned in enamel the German coat of arms, in the center of which was a large emerald and which was surrounded with pearls. A personal letter from the German ambassador at Washington was also presented, as was one of the diplomas. The diplomas bear a picture of the German empress.

Scores of lives were saved by the persons employed in the institution on North Brother Island when the Slocum was burned last June. Men and women threw themselves into the water and rescued scores of persons who otherwise would have lost their lives.

Reduces Capital Stock.

Columbus, O., April 25.—The Johnson company of Cleveland, headed by Mayor Tom Johnson of that city, has filed articles with the secretary of state reducing its capital stock from $5,000,000 to $1,250,000. The Johnson company was formerly the Johnson Steel company, which sold its plant at Lorain to the steel corporation.

Investigating Cleveland Coal Trust.

Cleveland, April 25.—The county grand jury has begun an investigation into the affairs of the so-called local coal trust. Several witnesses were examined, the principal one being P. J. McIntyre, a coal dealer, who alleged that the combine conspired to prevent him from obtaining coal.

Egg Rolling at the White House.

Washington, April 25.—Easter Monday was celebrated by the children of Washington with their annual egg-rolling on the White House grounds.

NERVOUSNESS

A Prompt and Permanent Cure by a New Method.

Nervousness is a condition not easy to define, but the common everyday use of the term indicates its prevalence.

Nervousness marks a lack of nerve force, a lowering of the vital energy, and is the starting point of prostration of the nerves, brain and vital organs.

Nervousness is not a disease, but a condition caused by exhaustion of some of the vital elements of nerve matter. Wheeler's Nerve Vitalizer contains all the chemical parts that make nerves strong and powerful, and when taken into the stomach they are liberated in the form of gases, which are taken up by the blood and from it absorbed by the nerves. This absorption continues until all the elements lacking are supplied and health is restored.

There is positively no form of nerve or organic weakness, even of the most advanced forms, that will not yield to the influence of this medicine. Write today for a free book containing proof of this statement.

Frederick Rauh, Elliott, Pa., writes: I consider your Wheeler's Nerve Vitalizer one of the world's seven wonders. I had been failing in health for several years, growing worse, until I had to give up work two years ago. Since that time I treated with the doctors and took all the advertised nerve cures, until I became disgusted, because they did not help me. I finally tried your Wheeler's Nerve Vitalizer, and less than one bottle put me on my feet, so that I could return to work. I consider it remarkable that such a small quantity of the medicine could accomplish so much. It certainly is a wonder.

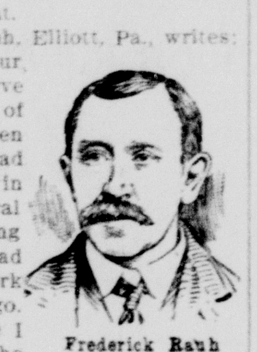

Frederick Rauh

For sale by all druggists at $1 per bottle, or by express, prepaid, on receipt of price. Write J. W. Brant Co., Albion, Mich., for free book on nervous disease and proof of cure.

STRATFORD CELEBRATES.

Home of the Immortal Bard Remembers His Birthday.

London, April 25.—Shakespeare festival week is being celebrated at Stratford-on-Avon with great spirit. The town is gay with bunting and music and crowded with visitors. In addition to the customary procession to decorate the poet's grave with wreaths, Ben Jonson's masque, "Pan's Anniversary," was performed in the Bancroft gardens. It was a beautiful reproduction of the masque as it was given before the court of King James I, with an irent May-pole and Morris dances. At the Memorial theater 15 of Shakespeare's plays will be staged during the festival.

Floral tributes were received from all parts of the world. Sir Henry Irving sent a letter expressing regret at his inability to be present and expressing the hope that his visit was only postponed.

In London Shakespeare is being played at four of the leading houses. Beerbohm tree is giving a series of Shakespearean revivals in celebration of the poet's birthday week.

Catarrh Cannot be Cured

with LOCAL APPLICATIONS, as they cannot reach the seat of the disease. Catarrh is a blood or constitutional disease, and in order to cure it you must take internal remedies. Hall's Catarrh Cure is taken internally, and acts directly on the blood and mucous surfaces. Hall's Catarrh Cure is not a quack medicine. It was prescribed by one of the best physicians in this country for years and is a regular prescription. It is composed of the best tonics known, combined with the best blood purifier, acting directly on the mucous surfaces. The perfect combination of the two ingredients is what produces such wonderful results in curing catarrh. Send for testimonials, free.

F. J. CHENEY & CO., Props., Toledo, O.

Sold by druggists, price 75c.

Take Hall's Family Pills for constipation.

WINONA LAKE THIS SEASON

Will Be Particularly Attractive for an Outing.

The summer of 1905 is to be an especially attractive season at Winona Lake, the beautiful resort of Northern Indiana on the Pennsylvania Lines. The Presbyterian General Assembly will convene there May 18th. Noted speakers and musicians have been engaged for the summer entertainments. There will be conventions and social and religious conferences from May until September. The literary representation will be prominent. In brief, it will be a most profitable season educationally. Teachers and students who attend the Summer School, will derive much benefit.

Winona Lake has golf links, tennis courts baseball and cricket grounds, boating, fishing, swimming and camping facilities. The Pennsylvania Lines run direct to the park entrance. Season and fifteen-day excursion tickets may be obtained from ticket agents of the Pennsylvania Lines. Information about Winona Lake, the season's program, hotel accomodations etc., can be ascertained from S. C. DICKEY, Secretery and General Manager, Winona Lake, Ind.

67-eod to wkly to May 18.

Foley's Honey and Tar contains no no opiates, and will not constipate like nearly all other cough medicines. Refuse substitutes. Sold by Bolger & French.

For stopped up nose, scab in nose, watery nose and all effects of catarrh, Brazilian Balm cures to stay cured. 25 and 50 cents.

CHIC STYLES.

Pale Shades of Eolienne to Be Worn; Also Rich, Deep Red.

Some of the most charming dresses of the season will be made of eolienne in pale colors as well as in the rich, deep shades of red and golden brown. Eolienne is nothing more than another name for light silk poplin.

Canary eolienne makes a lovely gown for restaurant wear built in accordion plaits as to the skirt. The waist, a simple bloused affair, has a stiff girdle of three shades of pale blue ribbon. The girdle runs halfway up the back of the waist and three inches below the belt in front and is heart shaped at the top. It requires an experienced person to make a success of a girdle of this sort. The becoming stock is of white lace edged with a quilling of narrow lace.

All lace trimming the smart summer thin gown will be quilled and not gathered, as it has formally been manipulated.

A pretty white handkerchief linen skirt is made in three pieces. The top part is shirred several rows deep about the waist and is gathered at the lower edge into a band of insertion. Another similar piece of material is put into a

DRESS OF RED VEILING.

second row of insertion, and the third tier is formed into a gathered ruffle tucked at the bottom.

There is a revival of the semi-low necked frock for summer wear. The V surpliced neck is a favorite style trimmed about with quillings of lace or ruffles of the material.

The gown pictured is of the new shade of red veiling. The skirt is shirred on cords about the waist and finished with nun's tucks at the bottom. Heading the tucks are two waved quillings of plaid ribbon. The bodice is tucked to match the skirt from yoke to waist line and outlined with the plaid quilling. The attractive sleeves have tucked cap pieces trimmed with quilling and shirred into the arm's eye, with an underpuff of veiling reaching to the elbow.

JUDIC CHOLLET.

WHAT IS WORN.

Braided Robes Are Very Smart For Spring Costumes.

The correct separate blouse is either extremely plain or very extravagantly elaborate.

Robe gowns of braided canvas will be very smart for spring wear.

A skirt that will be a favorite model as the season advances is a gathered affair, the sides and back surrounded with two flounces graduating in height from front to back, leaving the front breadth, panel fashion, quite plain.

Shirt waist sets in anglaise embroidery, consisting of belt, collar and cuffs, are being made by clever girls for summer wear. The belt will be held together with an oval or square mother-of-pearl belt.

Tartan plaid skirts worn with a tight fitting short basqued jacket of plain black cloth will be modish for morning toilets.

Veilings are very much worn this spring. These veilings come both fig

BLOUSE OF WHITE CHINA SILK.

ured and plain, but the plain are more serviceable for hard wear.

The summer girl will have for her white linen dress three sets of buttons, three hats and parasols and make this frock one of infinite variety by wearing first one set and then the other.

The spring blouse illustrated is of white china silk. The dainty little vest and collar are of spotted net edged with an insertion of lace bordered with a tiny china silk quilling. The cuffs are formed of rows of insertion, as is also the high necked collar.

JUDIC CHOLLET.

What Shall We Have for Dessert?

This is an important daily question. Let us answer it to-day. Try

Jell-O,

America's most popular dessert. Received Highest Award, Gold Medal, World's Fair, St. Louis, 1904. Everything in the package; add boiling water and set to cool. Flavors: Lemon, Orange, Raspberry, Strawberry, Chocolate and Cherry. Order a package of each flavor from your grocer to-day. 10c.

When you make Ice Cream use JELL-O ICE CREAM Powder. All ingredients in the package. At all grocers. 2 pkgs. for 25c.

DUN'S REVIEW OF TRADE.

Summary of Business Conditions Throughout the Country.

R. G. Dun & Co.'s review of trade for the week ending Saturday, April 22d, says: Erratic weather has tended to make trade reports somewhat irregular, but on the whole the week's results were satisfactory. Early delays were followed by increased activity, particularly in what might be termed Easter lines. It is noteworthy that much business for fall delivery has appeared, and more supplementary spring and summer contracts are being placed than jobbers anticipated. Mercantile payments are also increasingly prompt. Industrial activity expands, iron furnaces and steel mills maintaining their good record, textile plants securing larger orders, and footwear manufacturers are able to hold full prices without curtailing operations.

Labor controversies are few and cause little inconvenience, while immigration for the last week was more than double that of the corresponding week in 1904. Transporting interests are able to handle the increased business with little congestion, railway earnings thus far reported for April exceeding last year's by 10.2 per cent. Foreign commerce at this port for the last week showed a gain of $2,069,861 in value of merchandise exported and imports were $3,415,922 larger than in the same week of 1904.

Higher wage scales becoming effective on May 1, assure freedom from labor troubles at blast furnaces, and there is little friction at the steel mills, but the industry will be interrupted unless iron ore is freely mined. Otherwise the iron and steel industry is in splendid condition, contracts covering deliveries well into next year in many departments, and there is no division that can be styled dull. Coke output continues to eclipse all records, and, as traffic conditions are favorable, the free movement threatens accumulation, so that this fuel is a little weaker. Both anthracite and bituminous coal are active. Leather is steady despite reports of sales at concessions, emanating from transactions in inferior goods, while belting butts advanced sharply. Packer hides are strong and active. Foreign dry hides are unchanged.

Failures this week numbered 200 in the United States, against 241 last year, and 21 in Canada, compared with 12 a year ago.

A Warning.

To feel tired after exertion is one thing; to feel tired before is another.

Don't say the latter is laziness—it isn't; but it's a sign that the system lacks vitality, is running down, and needs the tonic effect of Hood's Sarsaparilla.

It's a warning, too—and sufferers should begin taking Hood's at once.

Buy a bottle today.

Special Home-Seekers' Excursions via Pennsylvania Lines.

April 4th and 18th, excursion tickets will be sold via Pennsylvania Lines to points West, South and Southwest, account special Home Seekers' Excursions. For full particulars regarding fares, routes, etc., apply to Local Ticket Agent of those lines

78eod & wklv to apr 18

Chronic Bronchitis Cured.

"For ten years I had chronic bronchitis so bad that at times I could not speak above a whisper," writes Mr. Joseph Coffman of Montmorenci, Ind. "I tried all remedies available, but with no success. Fortunately my employer suggested that I try Foley's Honey and Tar. Its effect was almost miraculous, and I am now cured of the disease. On my recommendation many people have used Foley's Honey and Tar, and always with satisfaction." Sold by Bolger & French.

HOME-SEEKERS' EXCURSIONS

To South and South-east via Pennsylvania Lines.

For full information about Home-seekers special low fares to points in Alabama, Florida, Georgia, Kentucky, Louisiana, Mississippi, North and South Carolina, Tennessee and Virginia, apply to ticket agents of Pennsylvania Lines.

242 eod & wkly

The surest and safest remedy for kidneys and bladder diseases is Foley's Kidney Cure. Sold by Bolger & French.

FITS STOPPED FREE Permanently Cured by DR. KLINE'S GREAT NERVE RESTORER

No Fits after first day's use.

CONSULTATION, personal or by mail, treatise and $2 TRIAL BOTTLE FREE

Permanent Cure, not only temporary relief, for all Nervous Diseases, Epilepsy, Spasms, St. Vitus' Dance, Debility, Exhaustion. Founded 1871.

DR. R. H. KLINE, Ld. 931 Arch St., Philadelphia.

Bell Telephone Rates.

(Long Distance Instruments.)

$12.00 a Year and Upward.

For particulars call No. 200 or No. 79.

INFLUX OF JAPANESE.

Vast Number Are Coming to This Country Via Hawaii.

Washington, April 25.—John McGuire, a representative of the Trade and Labor Council of Honolulu, Hawaii, was in conference with Secretary Morrison of the American Federation of Labor, relative to the immigration of Japanese coolies to the Hawaiian islands. He told Mr. Morrison that the Japanese are coming in in large numbers and that as a rule after remaining a short time they continue their journey to the United States. The plan they pursue, according to Mr. McGuire's statement, is to have as many come to this country from Hawaii as land there direct from Japan. By this means they keep down the number in the islands and also find opportunity to learn the English language and to get a little money ahead before reaching our shores.

"They are making a stepping stone of Hawaii," said Mr. McGuire. "They are unable to secure permits from their emperor to come direct to the United States, but they are getting here all the same. In Hawaii they are in all kinds of business except sugar planting and are running others out."

Mr. Morrison assured his caller that the federation is taking steps to check the immigration of the Japanese. He says that resolutions are being put through most of the labor unions and that other means which may promise to prove effective will be resorted to. It is intended to bring the matter before congress very earnestly at the next session.

A Chattanooga Druggist's Statement.

Robt. J. Miller, proprietor of the Red House Drug Store of Chattanooga, Tenn., writes: "There is more merit in Foley's Honey and Tar than in any other cough syrup. The calls for it multiply wonderfully and we sell more of it than of all other cough syrups combined." Sold by Bolger & French.

The Real Domestic Finish

Is what we give your linen, having just installed the most modern machinery for producing it. Easier on goods, wears longest and looks better. Try a sample bundle.

THE BROADWAY LAUNDRY.

Both 'Phones 295.

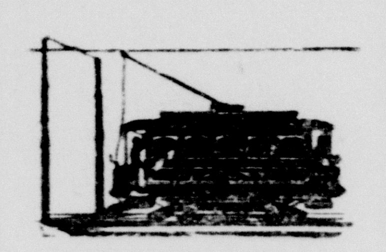

RIDE

Cash Fare, 5 Cents.

Checks, 7 for 25 Cents.

Tickets, 3 Cents.

Cheaper Than Walking.

Salem Electric Railway Co.

BAR-BEN

THE GREAT RESTORATIVE

WILL CURE YOU.

We want all men and women who are weak to know that Bar-Ben is truly and without any exception the greatest home treatment for lost vitality and its kindred afflictions.

BAR-BEN is a true nerve tonic and blood purifier. It puts new vigor and perfect health into the weak nerves and broken down system. It makes the appetite keen, the digestion perfect and promotes refreshing sleep; body, brain and nerves are built up rapidly under its use.

BAR-BEN is the scientific, natural and positive cure for all nervous diseases, lost vitality, night emissions and excesses, the effects of over work, worry, brain fatigue, the excessive use of tobacco, opium or liquor. No matter what has caused your trouble, Bar-Ben will bring you back to health.

Don't wait another day. Get some Bar-Ben and begin taking it. The sooner you commence, the sooner your weakness will vanish.

All druggists, 50 cents or mailed on receipt of price. Write for free sample.

THE BAR-BEN REMEDIES CO., Cleveland O.

For sale by

D. W. BONNELL.

BOLGER & FRENCH.

SAN-TOL (TRADE MARK)

BAR-BEN

CAPSULES COMP.

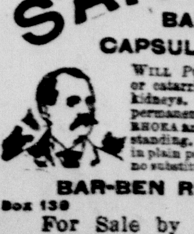

WILL POSITIVELY CURE inflammation or catarrh of the bladder and diseased kidneys. Guaranteed to cure quickly and permanently the worst cases of GONORRHOEA and GLEET no matter of how long standing. Absolutely harmless. By mail in plain package $1.00, 3 boxes $2.75. Take no substitute; insist on San-tol Bar-Ben.

BAR-BEN REMEDIES CO.

Box 130 CLEVELAND, OHIO

For Sale by D. W. Bonnell.

Fighting Slot Machine Fine.

Lisbon, April 25.—Judge Hole granted leave today to file a petition in error in the case of Ole Oleson, plaintiff in error, vs. the city of East Liverpool, defendant in error. The case involves the legality of using slot machines. Oleson was fined for maintaining one of the machines in his saloon, and carried the case up.

Piles In order to prove to you that Dr. A. W. Chase's Ointment is a certain and absolute cure for any form of itching, bleeding, or protruding piles, the manufacturers guarantee a cure. You can use it and if not cured get your money back. *Mr. Casper Walton, laborer, Michigan City, Ind.*, says: "I work hard and lift a great deal. The strain brought on an attack of piles. They itched and they protruded and bled. Nothing helped them until I used Dr. A. W. Chase's Ointment. It cured me entirely." 50c. a box at all dealers, or DR. A. W. CHASE MEDICINE CO., Buffalo, N. Y.

Dr. A. W. Chase's Ointment.

TIME TABLE.

Stark Electric Railroad

In Effect March, 18th, 1905.

CARS WEST BOUND

LEAVE—	am	am	am		
Salem		5:30	6:15	7:15	And every hour thereafter until 9:15 p. m.—Through. 10:15, 11:00 p. m. cars to Lake Park only.
Damascus		5:35	6:30	7:30	
Garfield		5:40	6:32	7:32	
Beloit		5:42	6:36	7:36	
Sebring		5:50	6:40	7:40	
Lake Park		5:55	6:49	7:49	
Alliance	5:16	6:00	7:00	8:00	
Mt. Union	5:08	6:08	7:08	8:08	
Maximo	5:15	6:15	7:15	8:15	
Rome	5:23	6:23	7:23	8:23	
Louisville	5:30	6:30	7:30	8:30	
Fairhope	5:35	6:35	7:35	8:35	
Canton	5:55	6:55	7:55	8:55	
ARRIVE—	am	am	am		

On Saturday nights dance car leaves Lake Park for Salem at 11:30 p. m.

CARS EAST BOUND.

LEAVE—	am	am	am	am	
Canton				6 00	And through to Salem every hour thereafter until 9:00 p. m. 10:00, 11:00 p. m. to Alliance.
Fairhope				6 15	
Louisville				6 20	
Rome				6 28	
Maximo				6 32	
Mt Union				6 42	
Alliance	4 50	5 35	6 00	7 00	
Lake Park	—	5 45	6 12	7 12	
Sebring	5 10	5 50	6 18	7 18	
Beloit	5 15	5 55	6 23	7 23	
Garfield	5 18	5 58	6 27	7 27	
Damascus	5 20	6 00	6 30	7 30	
Salem	5 28	6 10	6 45	7 45	
ARRIVE—	am	am	am	am	

W. J. BERRY.

PENNSYLVANIA LINES.

A change in the schedule of passenger trains on the Pennsylvania lines went into effect Sunday, November 27, 1904.

Under the new schedule the time of trains at Salem is as follows:

EAST BOUND.

No. 22 Daily	12:06 a. m.
No. 8 Daily	3:27 a. m.
No. 408 Daily	3:38 a. m.
No. 40 Daily except Sunday	6:18 a. m.
No. 310 Daily	9:44 a. m.
No. 32 Daily except Sunday	10:06 a. m.
No. 34 Sunday only	9:58 a. m.
No. 6 Daily	2:44 p. m.
No. 316 Daily	6:53 p. m.
No. 42 Daily except Sunday	7:32 p. m.
No. 416 Daily	6:30 p. m.

WEST BOUND

No. 41 Daily except Sunday	8:08 a. m.
No. 9 Daily	9:15 a. m.
No. 319 Daily	9:36 a. m.
No. 403 Daily	1:25 p. m.
No. 31 Daily	4:00 p. m.
No. 45 Daily except Sunday	6:02 p. m.
No. 311 Daily	6:28 p. m.
No. 15 Daily	8:33 p. m.
No. 405 Daily	10:30 p. m.

Nos. 22, 8, 6, 416 and 316 for Philadelphia and New York.

Nos. 319, 41, 31 and 311 for Cleveland.

Nos. 9 and 15 for Chicago.

Nos. 40 and 45 Accomodation Allegheny and Alliance.

Nos. 31 and 41 Pittsburg and Crestline.

Nos. 403 and 405 for Mansfield, Toledo and Detroit.

For time of trains and rates to all points apply to W. B. BROWN.

Passenger and Ticket Agent, Salem, O. Office 'phone 202. Residence 239-j.

ERIE RAILROAD

The Pittsburg, Lisbon & Western Railroad Company.

SALEM DIVISION.

TIME TABLE.

Central Standard Time.

Read Down / Read Up

7	5	3	1		2	4	6	8
p m	p m	a m	a m	L A	a m	a m	p m	p m
5 15	3 00	11 05	7 25	Salem	8 15	11 50	3 45	6 00
				A L				
5 35	3 20	11 25	7 45	W'ville	7 55	11 30	3 25	5 40
		p m		Erie rr				
6 15		12 01		Lisbon	7 15		2 50	
	4 20		8 47	Niles		10 35		4 50
	4 50		9 30	Y't'wn		9 00		4 30
	5 22		11 26	Shar'n		8 03		3 30
	4 54		9 04	Wa'rn		10 17		4 23
	6 30		10 25	Clvel'd		8 30		3 06

Taking effect December 4, 1904.

This line gives you four and one-half hours at Cleveland, returning the same day.

J. D. DEWEES, Gen'l Agt.

The Pittsburg, Lisbon & Western Railroad Co

LISBON DIVISION.

Time Table, Effect, July 18, 1904.

Trains Daily except Sunday.

CENTRAL TIME.

Leave Salem	6 18 a.m.,	2 48 p.m
Arrive New Galilee	7 16 " "	3 48 " "
Leave New Galilee	8 25 " "	5 00 "
Arrive Lisbon	9 30 " "	6 00 "
Leave Lisbon	6 05 a.m.,	2 35 p.m.
Arrive New Galilee	7 10 " "	3 40 " "
Leave New Galilee	8 25 " "	4 55 " "
Arrive Salem	9 15 " "	6 02 " "

This route will give you several hours more time in Lisbon than any other. Try it.

K. E. BARINGER, Traffic Manager.

BIG G Trade Mark. CURES in 1 to 5 days. Guaranteed not to stricture. Prevents Contagion. THE EVANS CHEMICAL CO. CINCINNATI, O. U. S. A.

MEN AND WOMEN.

Use Big G for unnatural discharges, inflammations, irritations or ulcerations of mucous membranes. Painless, and not astringent or poisonous.

Sold by Druggists, or sent in plain wrapper, by express, prepaid, for $1.00, or 3 bottles $2.75. Circular sent on request.

MOTT'S PENNYROYAL PILLS

Safe and reliable, they overcome weakness, increase vigor, banish pains. No remedy equals DR. MOTTS PENNYROYAL PILLS Sold by Druggists and Dr. Motts Chemical Co., Cleveland, Ohio.

Beautiful Modern Home

The Watson property will be offered at a Great Sacrifice Price for a few days only.

—Also—

Fine Building Lots on Lincoln avenue. 100 ft by 270 ft. Flag walk, sewer and paving; all paid and beautiful shade. Price only $2100, or will divide to suit purchasers.

HANNA & KRIDLER, 34 E. Main St.
Phone 115.

LOST.

LOST—Thursday night a Beagle hound pup, short legged. Finder will please leave any information at Will Yeager's barber shop. 95-r

FOUND.

FOUND—Monday morning, a watch and chain. Owner may recover same by identifying property and paying expense of advertising. Call at 51 Broadway. 96-r

FOR RENT.

FOR RENT—Furnished room; modern improvements. Inquire at 26 Garfield avenue. 93tf

WANTED.

WANTED—To rent a four or five room house handy to business part of city. Inquire of Day & Townsend, 94 East Main street. 96-r

WANTED—To do house work by two German girls; can speak a little English; good workers. Inquire at 240 Prospect St. 96-r

LADIES—Earn $20 per hundred writing short letters; enclose stamped envelope. American Belt Works, Batavia, Ill. 95-r

WANTED—Day or night students in bookkeeping and shorthand; we have the best lighted rooms in Salem; enter at any time. Salem Business college.

AGENTS—Anybody can do it. We want good, live representatives to take orders for "Peuro or Pearl" Medallions; entirely new; sell at sight; big money; exclusive territory given; agents' supplies; novelties up to date; write at once. Universal Manufacturing Co., Pittsburg, Pa. 16-26t

WANTED—A position as bookkeeper or assistant bookkeeper, or office work of the like. Inquire at 94 W. Seventh street, Salem, Ohio. 36-tf

PIANO TUNING—M. J. Billman will be in Salem the first week in each month. Pianos and organs tuned and repaired. 34 years experience. Leave orders at Fink's Shoe Store or write to Minerva, Ohio. 252-tf

MISCELLANEOUS.

A LOVING INVITATION to you; I am a farmer, pure, true and kind, and need a helpmate who will offer me a letter of encouragement. Yours in Christian love, C. P., P. O. Box 1, Canadian, Texas. 96r 17r

$250 REWARD—The above is genuine and will be freely given to anyone proving that I, H. Jennings, ever misappropriated one cent entrusted to me for deposit with the Storey Cotton Co. Let those who know all about my business transactions get busy and take down the above reward. All depositors who transacted business with me know that they got their receipts promptly and that I always acted honestly. I defy anyone to prove when I ever put $400 or any other amount into my own pocket. I ask of you as civilized Christian people to give me justice. Look up my deposits with the Farmers National bank. H. Jennings, P. O., General Delivery, Pittsburg, Pa. 84-2wks

WE are booking orders for Buff Orpington eggs, settings 15 for $1.00. C. Townsend, Ellsworth avenue. Bell phone, 415 J. 73-tf

A. W. F. HERBERT is on top. Keep your eyes open for prices on cleaning Wall Paper, Kalsomine, Fresco and all painted and varnished work. All work guaranteed. Best of Reference. 257 W. Dry street, Salem, Ohio. Bell phone 535-J 66tf

$1500 soon earned by industrious Christian man or woman. Send addressed stamped envelope for particulars to Hon. Robert Doan, Ex-Member Congress, Colorado Building, Washington, D. C. 61-tf

FOR SALE.

FOR SALE—A farm of 44 acres two miles from Salem, on Canfield road. Inquire Joseph E. Bonsall, 308 Garfield avenue, Salem, O. 90tf

DO YOU want to sell your business? we can sell your business no matter where it is located; this is the age of specialists; we are the only exclusive business brokers in the country; we have the buyers; what have you to offer them? We bring buyers and seller together and make quick sales. Robert M. Eurich & Co., Pittsburg Bank for Savings Building, Pittsburg, Pa. 60-tf

FOR SALE—A large bundle of papers for 5c. Accumulated exchanges. Suitable for shelf paper and to put under carpets. At Daily News office.

FOR SALE—Very fine pony, harness and rubber tired trap; entire outfit in excellent condition; in use less than a year. Address "J," care Daily News. 95-r

TRY THE DAILY NEWS.

BEAVERS PRIED LOOSE.

Must Go to Washington to Be Tried for Defrauding Uncle Sam.

Washington, April 25.—The supreme court of the United States has directed the immediate issuance of the mandate in the case of George W. Beavers, whose removal from New York to Washington for trial on the charge of defrauding the government as chief of the salary and allowance division, has been ordered.

In the case of John A. Benson, who was tried here on the charge of fraudulently appropriating public lands, the mandate was ordered to be stayed for one week. In the latter case notice was given of a motion for a new trial.

STORK TIME

to most women is a term of anxiety, serious thought and sweet anticipation.

With the cessation of pain necessary to childbirth, there comes calm nerves, sleep and recuperation.

MOTHER'S FRIEND

does diminish the pain accompanying maternity. With its aid mothers can and do bring healthy, sweet dispositioned and ideal babies into the world.

Morning sickness, sore breasts and excruciating pains caused by the gradually expanding organs, are relieved by this penetrating and relaxing liniment.

Among the manifold aids to childbirth Mother's Friend has grown in popularity and gained a prestige among rich women as well as poor; it is found and welcomed in the mansion as well as in the cabin.

By lessening the mother's agony of mind and diminishing pain a beautiful influence is wrought upon the child, and instead of peevish, ill-tempered and sickly forms you have healthy, laughing humanity, remaining a blessing ever to you and its country.

All Druggists sell Mother's Friend at $1.00. Write for our free Book "Motherhood"

THE BRADFIELD REGULATOR CO., Atlanta, Ga

WALTER J. BARNES, LIVERY,

33 South Lundy St.

Have removed to above location from Manila block on East Main. Am prepared to give firstclass service at any time. Horses clipped by firstclass workmen with the best machinery.

F. Ernsberger,

Wall Paper and Calcimine Cleaning.

Church work a specialty.

All work guaranteed satisfactory.

Bell Phone 46-j. 22 W. Main St.

6 room, modern slate roof house, heater, bath, closet, gas, house finished in oak throughout, finished attic, slate roof barn, nice lawn, large lot, East High street, $3100.00

6 room house, East High street, monthly payments, $1200.00

Modern house, large lot, Lincoln avenue, $4500.00

A five roomed slate roof house and barn, Union street..........$1200

A new seven roomed house, Bank St., ...$1200

O. J. ASTRY,

Both Phones. 81 1-2 E. Main St.

FOR SALE

A 14-room house, with 2½ acres of land, within the city limits, located near car line; barn, fruit; buildings in good repair. Cheap.

If you are looking for a lot to build on, or for a home of any description, call on

BRIAN & HUGHES,

Pow Block. Both Phones 245.

FOR SALE.

7-room house heated and lighted by NATURAL GAS.

Lot is worth 75 per cent of purchase price. Terms your own.

HEATON & SHEEHAN, Insurance.

The drawing power of an advertisement is gauged by its circulation. If you want to reach the people of Salem and vicinity, use the Daily News.

BANK LOSES MILLION

President of Milwaukee Concern Confessed Defaulter in Sum of $1,450,000.

DIRECTORS PROTEST DEPOSITS

Run on Bank Follows News of Official Misdoing but Its Solvency Remains Unimpaired—Money Lost in Speculating in Stocks and Grain.

Milwaukee, Wis., April 25.—Frank G. Bigelow, president of the First National bank of Milwaukee, has been arrested charged with the embezzlement of over $100,000 of the bank's funds. The arrest of Mr. Bigelow followed his confession to the directors of the bank that he was a defaulter to the extent of $1,450,000. Following Mr. Bigelow's confession he was removed from the presidency and the facts in the case were laid before the federal uthorities.

The complaint was sworn to by United States District Attorney H. K. Butterfield. It charges that Bigelow, as president of the First National bank, embezzled a sum exceeding $100,000. A complaint and a warrant, identical with those in Bigelow's case, were made out to Henry G. Goll, assistant cashier of the bank, but Goll could not be found. President Bigelow was taken before United States Commissioner Bloodgood and bail fixed at $25,000.

President Bigelow's confession was made at a special meeting of the board of directors Saturday evening. He met with the directors Monday and all last night. In addressing his fellow directors President Bigelow said he had a painful statement to make, a confession that he had misdirected the funds of the bank and that an examination of his books and a comparison of figures would show that he was indebted to the bank for more than $1,450,000. This money, he said, had been lost in speculation in wheat and stocks. Not a dollar of it could be recovered and the only sum he could offer toward compensating the bank was personal securities valued at $300,000.

Was a Leading Financier.

Mr. Bigelow had been recognized as among the foremost financiers of the northwest. He has been associated with the First National bank in various capacities for more than 15 years and his business connections with trust companies, manufacturing concerns, real estate deals and other similar ventures numbered scores. He was honored a year ago by election to the presidency of the American Bankers' association.

In making his statement to the directors of the bank Mr. Bigelow said he had become involved in speculation in Wall street several months ago. More recently he had been a persistent bull in the wheat market and recent losses in grain had been added to heavy reverses in Wall street. From small manipulations of the bank's funds he had extended the defalcations until his shortage had passed the million dollar mark. He saw no possibility of returning the money and therefore confessed his actions.

Funds were at once provided by the directors of the bank to protect depositors against loss and to save the bank from a stampede. More than a million dollars was guaranteed to the bank by various stockholders and no serious run has yet occurred.

Mr. Bigelow would give out nothing regarding the bank and his relations with it save a formal statement. This was as follows:

Kept His Family in Ignorance.

"I have no excuses to make. I do not care to speak of motives which I had and had no right to have. The big men among the directors of the bank have come forward in a way that should give absolute confidence to the community, and they are deserving of the highest praise. There are no better men in any community and no stronger men financially. The bank will be better and stronger than ever. My family has been kept in gnorance of the conditions and their method of living is not to be laid up against them."

While a large number of depositors withdrew from their savings and open accounts, others who had implicit confidence in the soundness of the institution as rapidly made deposits.

When the federal marshal called at the Bigelow house to serve the warrant the former bank president was in the library with his wife. Mrs. Bigelow refused to withdraw and the warrant was read in her presence.

"I'll be ready to go with you at once," said the banker. Then he kissed his wife an affectionate farewell and left with the officer, the two walking to the federal building, where a United States commissioner was in waiting. None of Mr. Bigelow's friends were in the court room during the brief proceedings.

When the resolution was adopted removing Mr. Bigelow from the presidency of the bank, Henry Goll, assistant cashier, was also removed. The removal of the assistant cashier was due to the statement of President Bigelow that he was aided by Goll in concealing the shortage in the bank's accounts.

The method adopted was an old one. Collection accounts were manipulated 40 or 50 per cent to make it appear that the reserve fund was intact and the amount of the increased collection fund was diverted to special stock operations.

An Animal Story For Little Folks

The Dog's Mistake

A clown had a bulldog over whom he smeared a lot of paste and then covered him from head to feet with feathers. It made a very funny looking fellow of the dog, and everybody went to the circus to see him. They sold many pictures of themselves, and when the people put the money on the stage the clown would pick it up and keep it to buy food for them both and pay their board.

"Why should the clown take the money?" said the dog to himself. "I

THEY SOLD MANY PICTURES.

am the show, and I should have all the money I make."

So he bit the clown on the leg and sent him home howling with pain.

Then the dog waited for people to come and buy his pictures. They came and took his pictures, but instead of paying for them left the show without giving any money. The dog barked at them, but his chain was so short he could not bite them, and they simply laughed at him.

While the dog was pondering on his hard lot the clown came back with a club and cracked him over the head. The next day there was another dog in the show.—St. Louis Post-Dispatch.

The MARKETS

PITTSBURG MARKETS—APRIL 24.

Corn—Yellow Shelled, 53½@54; high mixed, 51@51½; yellow ear, 61@62.

Oats—No. 2 white, 35¾@35½; No. 3, 34¾@35; No. 4, 34@34¼.

Hay—No. 1 timothy, $13@13.50; No. 2, $12@12.50; No. 1 clover, $11.75@12; No. 1 mixed, $11.75@12; loose from wagon, $14@16.

Eggs—Selected candled, 17½@18.

Butter—Prints, 34½@35; tubs, 34@34½; dairy, 25½@26½.

Cheese—New York full cream, new, 14@14½; Ohio cream, 14@14½; limberger, new, 13½@14.

Cattle—Prime to fancy, fat, smooth steers, $6.50@6.85; green, coarse and rough, fat steers, $5@5.50; fat, smooth, dry fed, light steers, $4.90@5.50; choice milch cows, $30@45; medium to good milch cows, $15@30; good, fat, smooth, handy butchers' bulls, $4@4.50; feeding steers, good style, weight and extra quality, $3.75@4.75; feed steers, common to good quality, $2.50@3.75; fair to choice stockers, $2@2.50.

Calves—Veals, good to choice, $5.75@6; veals, fair to good, $5@5.50; heavy and thin calves, $3@4.50.

Hogs—Good to prime heavy, $5.80@5.85; medium weights, $5.80@5.85; best heavy yorkers, $5.75@5.85; good light yorkers, $5.70@5.75; pigs, good to prime, $5.50@5.65.

Sheep and Lambs—Prime wethers, $4.90@5.10; good to choice mixed, $4.65@4.80; fair to good mixed, $4@4.50; culls and common, $1.50@2.75; wooled lambs, $5@8.

Salt rheum, or eczema, with its itching and burning, is cured by Hood's Sarsaparilla. So are all other blood diseases.

One-way Settlers Fares to South and Southeast.

One-way excursion tickets to points in Alabama, Florida, Georgia, Kentucky, Louisanaa, Mississippi, North Carolina, South Carolina, Tennessee and Virginia, account Settlers' Excursions, will be sold from all ticket stations on the Pennsylvania Lines during December, January, February, March and April. For full particulars consult Local Ticket Agent on those lines. 288-eod-wkly

Foley's Kidney Cure if taken in time affords security from all kidney and bladder diseases. Sold by Bolger & French.

Low Fares to California Via Pennsylvania Lines.

April 10th to 14th, inclusive, excursion tickets to San Francisco and Los Angeles, account Sessions of the Woodmen of the World and Women of Woodcraft, will be sold from all stations on Pennsylvania Lines. For full information regarding fares, routes, time of trains, etc., apply to Local Ticket Agent of those lines. eod & w a-14

CASTORIA

For Infants and Children.

The Kind You Have Always Bought

Bears the Signature of Chas. H. Fletcher.

LADIES. DR. LaFRANCO'S COMPOUND.

Safe, speedy regulator; 25 cents. Druggists or mail Booklet free. DR. LaFRANCO, Philadelphia, Pa.

RHEUMATISM --- CANCER

Uric Acid Positively Cured By LIFE PLANT.

RHEUMATISM.

All medical authorities agree that Rheumatism is a disease which is caused directly by an excess of Uric Acid in the Blood. The Kidneys become disordered and do not properly carry off this waste, and it accumulates in the muscles and joints, causing Rheumatism. Pain, with swelling of the joints and tissues, a disturbed stomach and brick dust deposits in the urine always accompany the acute forms of Rheumatism. In chronic Rheumatism the pain varies and the joints and muscles become stiff—in Sciatic Rheumatism the uric acid becomes lodged in the nerves; these different kinds are caused by uric acid. Life Plant cures Rheumatism in every case for the simple reason that it dissolves and drives out the uric acid and other waste material through the natural channels, which are the Kidneys, Bowels and Skin. In thousands of cases of Rheumatism where Life Plant was used not a single case have I failed to cure, and I can prove it; some who were cured seven years ago have not had an ache or pain since. The cures are permanent; no sign of disease returns.

Read what Mrs. Preston of Louisville, Ky., says:

Louisville, Ky., Jan. 15, 1905.

The Life Plant Co., Canton, Ohio.

Gentlemen—I write you a few lines in regard to your medicine. Gentlemen, I had the rheumatism for 13 years, and in the last three years I could hardly walk, and my ankles were swollen four inches larger than their natural size. I had different doctors, but the medicine they prescribed for me seemed not to do me any good, and I was getting worse all the time, so I thought I would try your medicine. After taking Life Plant the swelling went out of my ankles, and now I can walk without any trouble, and I feel fine. I never have any more pains, and I am thankful that I tried your medicine. Gentlemen, I am thankful to you for all your medicine, as it is the best rheumatism remedy that was ever made, and I use it all the time now, and will always use and recommend it to everyone of my neighbors and everybody I hear of that has the rheumatism. Thanking you all, I remain as ever. Yours very truly,

MRS. MAYME PRESTON,
725 18th St., Louisville, Ky.

CANCER.

It is now admitted by physicians and scientists everywhere that cancer is caused by an excess of uric acid poison in the blood. Life Plant is a perfect uric solvent, and is the only positive cure for cancer known—absolutely reliable and safe. Hitherto, in treating cancer operations have been resorted to. These operations in themselves are very dangerous, and nearly always result in failure. The uric acid poison cannot be removed in this manner, and the most that can be expected from such a treatment is temporary relief. I go directly to the cause and remove it. I have been successful beyond my best hopes. I can furnish the names of hundreds I have cured with Life Plant. The first bottle stops the eating sensation, and starts the healing, the second bottle will snow marked improvement, and the final cure will be quick and certain. Just how much of the remedy will be required to cure you depends upon the severity of the case. Many cases are cured by six bottles. I stand ready to prove every word I say.

Read what Mr. Mack of Jefferson, Ohio, says:

R. F. D. No. 3, Jefferson, Ohio.
Jefferson, O., Nov. 29, 1904.

The Life Plant Co., Canton, O.

Gentlemen—This is to certify that Life Plant will do almost a miracle in curing cancer and other diseases it is recommended to cure. I was troubled with a bad cancer on my face, and it got so bad my family began to be alarmed about it, for it was eating my face so fast I wouldn't have had any face by this time if it had not been for Life Plant. Inside of three months after I commenced taking Life Plant the cancer was all healed up perfectly sound, nothing but a scar left. Nothing but Life Plant did it, and I feel ten years younger than I did before I took Life Plant. I am over 78 years old. My wife was troubled with catarrh and sciatic rheumatism, and couldn't get across the room without the use of two canes when we began to take Life Plant, and when we had taken six bottles my wife had no use for the canes, and catarrh was all gone, so you see what Life Plant has done for us both. I praise Life Plant to everyone, for it is the most perfect medicine ever brought before the people. Yours truly,

I. S. MACK.

Not only does Life Plant cure Rheumatism and Cancer, but it never fails to cure CATARRH, ECZEMA, SCROFULA, KIDNEY, LIVER, BLADDER and STOMACH TROUBLE. Not a single case of these diseases has Life Plant failed to cure. This is claiming a great deal, I know, but I can prove it. One bottle will convince you that it will cure you; one bottle might cure you entirely. Because you have been fooled by other remedies, you should not condemn Life Plant until you have tried it.

JAY TAYLOR, Sec'y.

FOR SALE BY ALL DRUGGISTS. THE LIFE PLANT CO., CANTON, O.

HAVE YOU USED BRAZILIAN BALM

GRIP MICROBE

THE GREAT ANTISEPTIC

CURES

COLDS LIKE MAGIC. **GRIP** IN 24 HOURS. **CROUP** IN 10 MINUTES.

OLD COUGHS HEALS THE LUNGS. **BRONCHITIS** ONLY CURE KNOWN.

CONSUMPTION HAS CURED THOUSANDS KILLS THE BACILLI

CATARRH ONLY RADICAL CURE

CATARRH

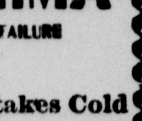

MICROBE.

ASTHMA NOT ONE FAILURE

Cures Sore Throat, Quinsy and Ulcerated Tonsils, takes Cold Grip and Pleurisy out of the whole system like magic.

50 DOSES 25c, 125 DOSES 50c, 300 DOSES $1.00

No opium, no quinine, no chloroform, no poison.

B. F. JACKSON & CO., INDIANAPOLIS, IND.

Sold by all Salem Druggists.

New York City Hotel

The VENDOME

Broadway, Corner 41st Street, New York

First-class Hotel at Moderate Prices

ABSOLUTELY FIREPROOF

350 Rooms, 200 Bathrooms. Within two blocks are located 15 of the most prominent theatres. Two minutes' walk from the shopping district and New York's finest stores.

Times Square subway station, 1 block away. Seven minutes from City Hall and lower Broadway.

L. L. TODD, *Proprietor.*

Associated in management with Mr. Todd: Messrs. M. J. CRAWFORD, E. SANFORD CROWELL, and F. C. GREEN.

COUGHED 12 YEARS.

When I was five years old I had Whooping Cough, Scarlet Fever and Diphtheria, all in violent form. From that time for 12 years, I had daily coughing spells of the most tearing, strangling kind. My throat and lungs were raw. My parents spent hundreds of dollars on doctors and "cures" to no avail; when Brazilian Balm cured me perfectly in a month.—MISS ETTA RILEY, Indianapolis

For sale by all Salem druggists.

COUGHED TWO YEARS.

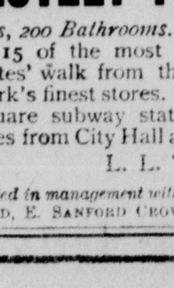

Monte Ray Collins, aged 8 years, of Stevens Point, Wisconsin, writes: "I had the most terrific cough for two years, following a half cured Pneumonia. My lungs were sore and raw. Doctors and cough "cures" availed nothing. Then Brazilian Balm made a complete and permanent cure. It's the great "Lung Healer" of the world.

For sale by all Salem druggists.

DAILY NEWS 10 CTS. PER WEEK.

FIGHT OVER WHISKY

Congressman and Two Others Killed in Street Row in Texas.

LAWYER BROWN OPENS FIRE

And His Name Heads List of Killed. Feud Over Local Option Law at Bottom of Trouble—Governor Orders Rangers to Scene.

Hempstead, Texas, April 25.—At a mass meeting called to petition the governor to send rangers to enforce the local option law J. N. Brown, a leading lawyer and staunch anti-Prohibitionist, began shooting. Many other persons followed suit and three men were killed, one man was fatally injured and two others were severely wounded. The dead are:

J. N. Brown.

Congressman John M. Pinckney.

Tom Pinckney, brother of the congressman.

John Mills, a leading Prohibitionist, it is feared, cannot survive the night. Doc Tompkins, private secretary to Congressman Pinckney, and Rolling Brown, son of J. N. Brown, are severely wounded.

There are many armed men in the streets, but it is not believed there will be any more trouble.

The governor will send rangers. A special train was run from Houston with surgeons to attend the wounded. There has been bitter feeling here for several years over the prohibition question and the recent election, when the "antis" failed to gain the victory they had expected, added to this. The whole county has been divided into factions as a result. Recently Tucker Pinckney, a brother of John M. Pinckney, was shot to death by negroes.

FINDS SERVANTS DEAD.

Strange Tragedy in Kitchen of Old Philadelphia Mansion.

Philadelphia, April 25.—A tragedy, the mystery surrounding which the police are having difficulty in unraveling, was discovered in the old Forney mansion at No. 618 South Washington square, last night when the bodies of two servants were found in the kitchen. The mansion was the residence of Colonel John W. Forney, the deceased publisher and editor, and is at present occupied by his daughter, Miss Tillie May Forney. The dead servants are Samuel Barnes, or Smith, colored, aged 30 years, who was employed as a butler, and Margaret Toner, white, aged 50 years, who has been the cook for Miss Forney for 20 years.

Miss Forney was the first to learn of the affair. Last night the servants failed to send her the evening papers, and thinking it strange, she made an investigation. In the kitchen she found the cook lying on a settee and the butler sitting on a chair with his head resting on a table. Each had a bullet in the right temple. The woman was dead, but the negro was alive, though unconscious. A revolver with two exploded cartridges in its chambers was found on the floor. The butler was conveyed to a hospital, where he died three hours later.

BRAVE NURSES REWARDED.

Work in Slocum Disaster Remembered by German Empress.

New York, April 25.—Fifty-one nurses at North Brother Island have been presented with diplomas, the gift of Augusta Victoria, the German empress, in recognition of their heroism at the time of the disaster to the steamer General Slocum. The formal presentation was made by Acting Consul General Gneist of Germany.

To the head nurse, Miss Edith V. D. Smith, who directed the work of rescue and cared for the living as well as the dead when the burning steamer grounded near the island, Mr. Gneist presented a gold brooch, the personal gift of the German empress. On it were emblazoned in enamel the German coat of arms, in the center of which was a large emerald and which was surrounded with pearls. A personal letter from the German ambassador at Washington was also presented, as was one of the diplomas. The diplomas bear a picture of the German empress.

Scores of lives were saved by the persons employed in the institution on North Brother Island when the Slocum was burned last June. Men and women threw themselves into the water and rescued scores of persons who otherwise would have lost their lives.

Reduces Capital Stock.

Columbus, O, April 25.—The Johnson company of Cleveland, headed by Mayor Tom Johnson of that city, has filed articles with the secretary of state reducing its capital stock from $5,000,000 to $1,250,000. The Johnson company was formerly the Johnson Steel company, which sold its plant at Lorain to the steel corporation.

Investigating Cleveland Coal Trust.

Cleveland, April 25.—The county grand jury has begun an investigation into the affairs of the so-called local coal trust. Several witnesses were examined, the principal one being P. J. McIntyre, a coal dealer, who alleges that the combine conspired to prevent him from obtaining coal.

Egg Rolling at the White House.

Washington, April 25.—Easter Monday was celebrated by the children of Washington with their annual egg-rolling on the White House grounds.

NERVOUSNESS

A Prompt and Permanent Cure by a New Method.

Nervousness is a condition not easy to define, but the common everyday use of the term indicates its prevalence.

Nervousness marks a lack of nerve force, a lowering of the vital energy, and is the starting point of prostration of the nerves, brain and vital organs.

Nervousness is not a disease, but a condition caused by exhaustion of some of the vital elements of nerve matter. Wheeler's Nerve Vitalizer contains all the chemical parts that make nerves strong and powerful, and when taken into the stomach they are liberated in the form of gases, which are taken up by the blood and from it absorbed by the nerves. This absorption continues until all the elements lacking are supplied and health is restored.

There is positively no form of nerve or organic weakness, even of the most advanced forms, that will not yield to the influence of this medicine. Write today for a free book containing proof of this statement.

Frederick Rauh, Elliott, Pa., writes:

Frederick Rauh

I consider your Wheeler's Nerve Vitalizer one of the world's seven wonders. I had been failing in health for several years, growing worse, until I had to give up work two years ago. Since that time I treated with the doctors and took all the advertised nerve cures, until I became disgusted, because they did not help me. I finally tried your Wheeler's Nerve Vitalizer, and less than one bottle put me on my feet, so that I could return to work. I consider it remarkable that such a small quantity of the medicine could accomplish so much. It certainly is a wonder.

For sale by all druggists at $1 per bottle, or by express, prepaid, on receipt of price. Write J. W. Brant Co., Albion, Mich., for free book on nervous disease and proof of cure.

STRATFORD CELEBRATES.

Home of the Immortal Bard Remembers His Birthday.

London, April 25.—Shakespeare festival week is being celebrated at Stratford-on-Avon with great spirit. The town is gay with bunting and music and crowded with visitors. In addition to the customary procession to decorate the poet's grave with wreaths, Ben Jonson's masque, "Pan's Anniversary," was performed in the Bancroft gardens. It was a beautiful reproduction of the masque as it was given before the court of King James I, with an irent May-pole and Morris dances. At the Memorial theater 15 of Shakespeare's plays will be staged during the festival.

Floral tributes were received from all parts of the world. Sir Henry Irving sent a letter expressing regret at his inability to be present and expressing the hope that his visit was only postponed.

In London Shakespeare is being played at four of the leading houses. Beerbohm Tree is giving a series of Shakespearean revivals in celebration of the poet's birthday week.

Catarrh Cannot be Cured

with LOCAL APPLICATIONS, as they cannot reach the seat of the disease. Catarrh is a blood or constitutional disease, and in order to cure it you must take internal remedies. Hall's Catarrh Cure is taken internally, and acts directly on the blood and mucous surfaces. Hall's Catarrh Cure is not a quack medicine. It was prescribed by one of the best physicians in this country for years and is a regular prescription. It is composed of the best tonics known, combined with the best blood purifier, acting directly on the mucous surfaces. The perfect combination of the two ingredients is what produces such wonderful results in curing catarrh. Send for testimonials, free.

F. J. CHENEY & CO., Props., Toledo, O.

Sold by druggists, price 75c.

Take Hall's Family Pills for constipation.

WINONA LAKE THIS SEASON

Will Be Particularly Attractive for an Outing.

The summer of 1905 is to be an especially attractive season at Winona Lake, the beautiful resort of Northern Indiana on the Pennsylvania Lines. The Presbyterian General Assembly will convene there May 18th. Noted speakers and musicians have been engaged for the summer entertainments. There will be conventions and social and religious conferences from May until September. The literary representation will be prominent. In brief, it will be a most profitable season educationally. Teachers and students who attend the Summer School, will derive much benefit.

Winona Lake has golf links, tennis courts baseball and cricket grounds, boating, fishing, swimming and camping facilities. The Pennsylvania Lines run direct to the park entrance. Season and fifteen-day excursion tickets may be obtained from ticket agents of the Pennsylvania Lines Information about Winona Lake, the season's program, hotel accomodations etc., can be ascertained from S. C. DICKEY, Secretery and General Manager, Winona Lake, Ind.
67-eod to wkly to May 18.

Foley's Honey and Tar contains no no opiates, and will not constipate like nearly all other cough medicines. Refuse substitutes. Sold by Bolger & French.

For stopped up nose, scab in nose, watery nose and all effects of catarrh, Brazilian Balm cures to stay cured. 25 and 50 cents.

CHIC STYLES.

Pale Shades of Eollenne to Be Worn; Also Rich, Deep Red.

Some of the most charming dresses of the season will be made of eolienne in pale colors as well as in the rich, deep shades of red and golden brown. Eolienne is nothing more than another name for light silk poplin.

Canary eolienne makes a lovely gown for restaurant wear built in accordion plaits as to the skirt. The waist, a simple blousing affair, has a stiff girdle of three shades of pale blue ribbon. The girdle runs halfway up the back of the waist and three inches below the belt in front and is heart shaped at the top. It requires an experienced person to make a success of a girdle of this sort. The becoming stock is of white lace edged with a quilling of narrow lace.

All lace trimming the smart summer thin gown will be quilled and not gathered, as it has formally been manipulated.

A pretty white handkerchief linen skirt is made in three pieces. The top part is shirred several rows deep about the waist and is gathered at the lower edge into a band of insertion. Another similar piece of material is put into a

DRESS OF RED VEILING.

second row of insertion, and the third tier is formed into a gathered ruffle tucked at the bottom.

There is a revival of the semi-low necked frock for summer wear. The V surpliced neck is a favorite style trimmed about with quillings of lace or ruffles of the material.

The gown pictured is of the new shade of red veiling. The skirt is shirred on cords about the waist and finished with nun's tucks at the bottom. Heading the tucks are two waved quillings of plaid ribbon. The bodice is tucked to match the skirt from yoke to waist line and outlined with the plaid quilling. The attractive sleeves have tucked cap pieces trimmed with quilling and shirred into the arm's eye, with an underpuff of yelling reaching to the elbow.

JUDIC CHOLLET.

WHAT IS WORN.

Braided Robes Are Very Smart For Spring Costumes.

The correct separate blouse is either extremely plain or very extravagantly elaborate.

Robe gowns of braided canvas will be very smart for spring wear.

A skirt that will be a favorite model as the season advances is a gathered affair, the sides and back surrounded with two flounces graduating in height from front to back, leaving the front breadth, panel fashion, quite plain.

Shirt waist sets in anglaise embroidery, consisting of belt, collar and cuffs, are being made by clever girls for summer wear. The belt will be held together with an oval or square mother-of-pearl belt.

Tartan plaid skirts worn with a tight fitting short basqued jacket of plain black cloth will be modish for morning toilets.

Veilings are very much worn this spring. These veilings come both fig

BLOUSE OF WHITE CHINA SILK.

ured and plain, but the plain are more serviceable for hard wear.

The summer girl will have for her white linen dress three sets of buttons, three hats and parasols and make this frock one of infinite variety by wearing first one set and then the other.

The spring blouse illustrated is of white china silk. The dainty little vest and collar are of spotted net edged with an insertion of lace bordered with a tiny china silk quilling. The cuffs are formed of rows of insertion, as is also the high necked collar.

JUDIC CHOLLET.

What Shall We Have for Dessert?

This is an important daily question. Let us answer it to-day. Try

Jell-O,

America's most popular dessert. Received Highest Award, Gold Medal, World's Fair, St. Louis, 1904. Everything in the package; add boiling water and set to cool. Flavors: Lemon, Orange, Raspberry, Strawberry, Chocolate and Cherry. Order a package of each flavor from your grocer to-day. 10c.

When you make Ice Cream use Jell-O ICE CREAM Powder. All ingredients in the package. At all grocers. 2 pkgs. for 25c.

DUN'S REVIEW OF TRADE.

Summary of Business Conditions Throughout the Country.

R. G. Dun & Co.'s review of trade for the week ending Saturday, April 22d, says: Erratic weather has tended to make trade reports somewhat irregular, but on the whole the week's results were satisfactory. Early delays were followed by increased activity, particularly in what might be termed Easter lines. It is noteworthy that much business for fall delivery has appeared, and more supplementary spring and summer contracts are being placed than jobbers anticipated. Mercantile payments are also increasingly prompt. Industrial activity expands, iron furnaces and steel mills maintaining their good record, textile plants securing larger orders, and footwear manufacturers are able to hold full prices without curtailing operations.

Labor controversies are few and cause little inconvenience, while immigration for the last week was more than double that of the corresponding week in 1904. Transporting interests are able to handle the increased business with little congestion, railway earnings thus far reported for April exceeding last year's by 10.2 per cent. Foreign commerce at this port for the last week showed a gain of $2,069,861 in value of merchandise exported and imports were $3,415,922 larger than in the same week of 1904.

Higher wage scales becoming effective on May 1, assure freedom from labor troubles at blast furnaces, and there is little friction at the steel mills, but the industry will be interrupted unless iron ore is freely mined. Otherwise the iron and steel industry is in splendid condition, contracts covering deliveries well into next year in many departments, and there is no division that can be styled dull. Coke output continues to eclipse all records, and, as traffic conditions are favorable, the free movement threatens accumulation, so that this fuel is a little weaker. Both anthracite and bituminous coal are active. Leather is steady despite reports of sales at concessions, emanating from transactions in inferior goods, while belting butts advanced sharply. Packer hides are strong and active. Foreign dry hides are unchanged.

Failures this week numbered 200 in the United States, against 241 last year, and 21 in Canada, compared with 12 a year ago.

A Warning.

To feel tired after exertion is one thing; to feel tired before is another.

Don't say the latter is laziness—it isn't; but it's a sign that the system lacks vitality, is running down, and needs the tonic effect of Hood's Sarsaparilla.

It's a warning, too—and sufferers should begin taking Hood's at once.

Buy a bottle today.

Special Home-Seekers' Excursions via Pennsylvania Lines.

April 4th and 18th, excursion tickets will be sold via Pennsylvania Lines to points West, South and Southwest, account special Home Seekers' Excursions. For full particulars regarding fares, routes, etc., apply to Local Ticket Agent of those lines
78eod & wkly to apr 18

Chronic Bronchitis Cured.

"For ten years I had chronic bronchitis so bad that at times I could not speak above a whisper," writes Mr. Joseph Coffman of Montmorenci, Ind. "I tried all remedies available, but with no success. Fortunately my employer suggested that I try Foley's Honey and Tar. Its effect was almost miraculous, and I am now cured of the disease. On my recommendation many people have used Foley's Honey and Tar, and always with satisfaction." Sold by Bolger & French.

HOME-SEEKERS' EXCURSIONS

To South and South-east via Pennsylvania Lines.

For full information about Home-seekers special low fares to points in Alabama, Florida, Georgia, Kentucky, Louisiana, Mississippi, North and South Carolina, Tennessee and Virginia, apply to ticket agents of Pennsylvania Lines.
242 eod & wkly

The surest and safest remedy for kidneys and bladder diseases is Foley's Kidney Cure. Sold by Bolger & French.

FITS STOPPED FREE
Permanently Cured by DR. KLINE'S GREAT NERVE RESTORER
No Fits after first day's use.
CONSULTATION, personal or by mail, treatise and $2 TRIAL BOTTLE FREE
Permanent Cure, not only temporary relief, for all Nervous Disorders, Epilepsy, Spasms, St. Vitus' Dance, Debility, Exhaustion. Founded 1871.
DR. R. H. KLINE, Ld. 931 Arch St., Philadelphia.

Bell Telephone Rates.
(Long Distance Instruments.)
$12.00 a Year and Upward.
For particulars call No. 200 or No. 79.

INFLUX OF JAPANESE.

Vast Number Are Coming to This Country Via Hawaii.

Washington, April 25.—John McGuire, a representative of the Trade and Labor Council of Honolulu, Hawaii, was in conference with Secretary Morrison of the American Federation of Labor, relative to the immigration of Japanese coolies to the Hawaiian islands. He told Mr. Morrison that the Japanese are coming in in large numbers and that as a rule after remaining a short time they continue their journey to the United States. The plan they pursue, according to Mr. McGuire's statement, is to have as many come to this country from Hawaii as land there direct from Japan. By this means they keep down the number in the islands and also find opportunity to learn the English language and to get a little money ahead before reaching our shores.

"They are making a stepping stone of Hawaii," said Mr. McGuire. "They are unable to secure permits from their emperor to come direct to the United States, but they are getting here all the same. In Hawaii they are in all kinds of business except sugar planting and are running others out."

Mr. Morrison assured his caller that the federation is taking steps to check the immigration of the Japanese. He says that resolutions are being put through most of the labor unions and that other means which may promise to prove effective will be resorted to. It is intended to bring the matter before congress very earnestly at the next session.

A Chattanooga Druggist's Statement.

Robt. J. Miller, proprietor of the Red House Drug Store of Chattanooga, Tenn., writes: "There is more merit in Foley's Honey and Tar than in any other cough syrup. The calls for it multiply wonderfully and we sell more of it than of all other cough syrups combined." Sold by Bolger & French.

The Real Domestic Finish

Is what we give your linen, having just installed the most modern machinery for producing it. Easier on goods, wears longest and looks better. Try a sample bundle.

THE BROADWAY LAUNDRY.
Both 'Phones 295.

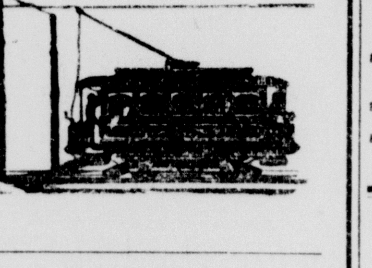

RIDE
Cash Fare, 5 Cents.
Checks, 7 for 25 Cents.
Tickets, 3 Cents.
Cheaper Than Walking.
Salem Electric Railway Co.

BAR-BEN
THE GREAT RESTORATIVE
WILL CURE YOU.

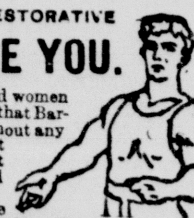

We want all men and women who are weak to know that Bar-Ben is truly and without any exception the greatest home treatment for lost vitality and its kindred afflictions.

BAR-BEN is a true nerve tonic and blood purifier. It puts new vigor and perfect health into the weak nerves and broken down system. It makes the appetite keen, the digestion perfect and promotes refreshing sleep; body, brain and nerves are built up rapidly under its use.

BAR-BEN is the scientific, natural and positive cure for all nervous diseases, lost vitality, night emissions and excesses, the effects of over work, worry, brain fatigue, the excessive use of tobacco, opium or liquor. No matter what has caused your trouble, Bar-Ben will bring you back to health.

Don't wait another day. Get some Bar-Ben and begin taking it. The sooner you commence, the sooner your weakness will vanish.

All druggists, 50 cents or mailed on receipt of price. Write for free sample.

THE BAR-BEN REMEDIES CO., Cleveland O.

For sale by D. W. BONNELL. BOLGER & FRENCH.

SAN-TOL (TRADE MARK) BAR-BEN CAPSULES COMP.

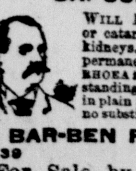

WILL POSITIVELY CURE inflammation or catarrh of the bladder and diseased kidneys. Guaranteed to cure quickly and permanently the worst cases of GONORRHOEA and GLEET no matter of how long standing. Absolutely harmless. By mail in plain package $1.00, 3 boxes $2.75. Take no substitute; insist on San-tol Bar-Ben.

BAR-BEN REMEDIES CO.
Box 139 CLEVELAND, OHIO
For Sale by D. W. Bonnell.

Fighting Slot Machine Fine.

Lisbon, April 25.—Judge Hole granted leave today to file a petition in error in the case of Ole Oleson, plaintiff in error, vs. the city of East Liverpool, defendant in error. The case involves the legality of using slot machines. Oleson was fined for maintaining one of the machines in his saloon, and carried the case up.

Piles

In order to prove to you that Dr. A. W. Chase's Ointment is a certain and absolute cure for any form of itching, bleeding, or protruding piles, the manufacturers guarantee a cure. You can use it and if not cured get your money back. *Mr. Casper Walton, laborer, Michigan City, Ind.*, says: "I work hard and lift a great deal. The strain brought on an attack of piles. They itched and they protruded and bled. Nothing helped them until I used Dr. A. W. Chase's Ointment. That cured them." 50c. a box at all dealers, or DR. A. W. CHASE MEDICINE CO., Buffalo, N.Y.

Dr. A. W. Chase's Ointment.

TIME TABLE.

Stark Electric Railroad

In Effect March, 18th, 1905.

CARS WEST BOUND

LEAVE—	am	am	am	
Salem		5:30	6:15	
Damascus		5:38	6:29	7:15
Garfield		5:40	6:32	7:30
Beloit		5:42	6:36	7:32
Sebring		5:50	6:40	7:36
Lake Park		5:55	6:49	7:40
Alliance	5:00	6:00	7:00	7:49
Mt. Union	5:08	6:08	7:08	8:00
Maximo	5:15	6:15	7:15	8:08
Rome	5:23	6:23	7:23	8:15
Louisville	5:30	6:30	7:30	8:23
Fairhope	5:35	6:35	7:35	8:30
Canton	5:55	6:55	7:55	8:35
ARRIVE—	am	am	am	8:50

And every hour thereafter until 9:15 p. m.—Through 10:15, 11:00 p. m. cars to Lake Park only.

On Saturday nights dance car leaves Lake Park for Salem at 11:30 p. m.

CARS EAST BOUND.

LEAVE—	am	am	am	am
Canton				6 00
Fairhope				6 15
Louisville				6 20
Rome				6 28
Maximo				6 32
Mt Union				6 42
Alliance	4 50	5 35	6 00	7 00
Lake Park	—	5 45	6 12	7 12
Sebring	5 10	5 50	6 18	7 18
Beloit	5 15	5 55	6 23	7 23
Garfield	5 18	5 58	6 27	7 27
Damascus	5 20	6 00	6 30	7 30
Salem	5 28	6 10	6 45	7 45
ARRIVE—	am	am	am	am

And through to Salem every hour thereafter until 9:00 p. m. 10:00, 11:00 p. m. to Alliance.

W. J. BERRY.

PENNSYLVANIA LINES.

A change in the schedule of passenger trains on the Pennsylvania lines went into effect Sunday, November 27, 1904.

Under the new schedule the time of trains at Salem is as follows:

EAST BOUND.

No. 22 Daily ..... 12:06 a. m.
No. 8 Daily ..... 3:27 a. m.
No. 408 Daily ..... 3:38 a. m.
No. 40 Daily except Sunday ..... 6:18 a. m.
No. 310 Daily ..... 9:44 a. m.
No. 32 Daily except Sunday ..... 10:06 a. m.
No. 34 Sunday only ..... 9:58 a. m.
No. 6 Daily ..... 2:44 p. m.
No. 316 Daily ..... 6:53 p. m.
No. 42 Daily except Sunday ..... 7:32 p. m.
No. 416 Daily ..... 6:30 p. m.

WEST BOUND

No. 41 Daily except Sunday ..... 8:08 a. m.
No. 9 Daily ..... 9:15 a. m.
No. 319 Daily ..... 9:36 a. m.
No. 403 Daily ..... 1:25 p. m.
No. 31 Daily ..... 4:00 p. m.
No. 45 Daily except Sunday ..... 6:02 p. m.
No. 311 Daily ..... 6:28 p. m.
No. 15 Daily ..... 8:33 p. m.
No. 405 Daily ..... 10:30 p. m.

Nos. 22, 8, 6, 416 and 316 for Philadelphia and New York.

Nos. 319, 41, 31 and 311 for Cleveland.

Nos. 9 and 15 for Chicago.

Nos. 40 and 45 Accomodation Allegheny and Alliance.

Nos. 31 and 41 Pittsburg and Crestline.

Nos. 403 and 405 for Mansfield, Toledo and Detroit.

For time of trains and rates to all points apply to W. B. BROWN.
Passenger and Ticket Agent, Salem, O
Office 'phone 202. Residence 239-j.

ERIE RAILROAD

The Pittsburg, Lisbon & Western Railroad Company.

SALEM DIVISION.

TIME TABLE.
Central Standard Time.
Read Down — Read Up

7	5	3	1		2	4	6	8
p m	p m	a m	a m	L. A	a m	a m	p m	p m
5 15	3 00	11 05	7 25	Salem	8 15	11 50	3 45	6 00
				A L				
5 35	3 20	11 25	7 45	W'vlle	7 55	11 30	3 25	5 40
		p m		Erie rr				
6 15		12 01		Lisbon	7 15		2 50	
	4 20		8 47	Niles		10 35		4 50
	4 50		9 30	Y't'wn		9 00		4 30
	5 22		11 26	Shar'n		8 03		3 30
	4 54		9 04	Wa'rn		10 17		4 23
	6 30		10 25	Clvel'd		8 30		3 06

Taking effect December 4, 1904.

This line gives you four and one-half hours at Cleveland, returning the same day.

J. D. DEWEES, Gen'l Agt.

The Pittsburg, Lisbon & Western Railroad Co

LISBON DIVISION.

Time Table, Effect, July 18, 1904.

Trains Daily except Sunday.

CENTRAL TIME.

Leave Salem	6 18 a.m.	2 48 p.m.
Arrive New Galilee	7 16 "	3 48 "
Leave New Galilee	8 25 "	5 00 "
Arrive Lisbon	9 30 "	6 00 "
Leave Lisbon	6 05 a.m.	2 35 p.m.
Arrive New Galilee	7 10 "	3 40 "
Leave New Galilee	8 25 "	4 55 "
Arrive Salem	9 15 "	6 02 "

This route will give you several hours more time in Lisbon than any other. Try it

K. E. BARINGER, Traffic Manager.

BIG G (Trade Mark) CURES in 1 to 5 days. Guaranteed not to stricture. Prevents Contagion. THE EVANS CHEMICAL CO. CINCINNATI, O. U. S. A. Price $1.00

MEN AND WOMEN.

Use Big G for unnatural discharges, inflammations, irritations or ulcerations of mucous membranes. Painless, and not astringent or poisonous.

Sold by Druggists, or sent in plain wrapper, by express, prepaid, for $1.00, or 3 bottles $2.75. Circular sent on request.

MOTT'S PENNYROYAL PILLS

Safe and reliable, they overcome weakness, increase vigor, banish pains. No remedy equals DR. MOTTS PENNYROYAL PILLS Sold by Druggists and Dr. Motts Chemical Co., Cleveland, Ohio.

Beautiful Modern Home

The Watson property will be offered at a Great Sacrifice Price for a few days only.

—Also—

Fine Building Lots on Lincoln avenue. 100 ft by 270 ft. Flag walk, sewer and paving; all paid and beautiful shade. Price only $2100, or will divide to suit purchasers.

HANNA & KRIDLER, 34 E. Main St. Phone 115.

LOST.

LOST—Thursday night a Beagle hound pup, short legged. Finder will please leave any information at Will Yeager's barber shop. 95-r

FOUND.

FOUND—Monday morning, a watch and chain. Owner may recover same by identifying property and paying expense of advertising. Call at 51 Broadway. 96-r

FOR RENT.

FOR RENT—Furnished room; modern improvements. Inquire at 26 Garfield avenue. 93tf

WANTED.

WANTED—To rent a four or five room house handy to business part of city. Inquire of Day & Townsend, 94 East Main street. 96-r

WANTED—To do house work by two German girls; can speak a little English; good workers. Inquire at 240 Prospect St. 96-r

LADIES—Earn $20 per hundred writing short letters; enclose stamped envelope. American Belt Works, Batavia, Ill. 95-r

WANTED—Day or night students in bookkeeping and shorthand; we have the best lighted rooms in Salem; enter at any time. Salem Business college.

AGENTS—Anybody can do it. We want good, live representatives to take orders for "Peuro or Pearl" Medallions; entirely new; sell at sight; big money; exclusive territory given; agents' supplies; novelties up to date; write at once. Universal Manufacturing Co., Pittsburg, Pa. 16-26t

WANTED—A position as bookkeeper or assistant bookkeeper, or office work of the like. Inquire at 94 W. Seventh street, Salem, Ohio. 36-tf

PIANO TUNING—M. J. Billman will be in Salem the first week in each month. Pianos and organs tuned and repaired. 34 years experience. Leave orders at Fink's Shoe Store or write to Minerva, Ohio. 252-tf

MISCELLANEOUS.

A LOVING INVITATION to you; I am a farmer, pure, true and kind, and need a helpmate who will offer me a letter of encouragement. Yours in Christian love, C. P., P. O. Box 1, Canadian, Texas. 96r 17r

$250 REWARD—The above is genuine and will be freely given to anyone proving that I, H. Jennings, ever misappropriated one cent entrusted to me for deposit with the Storey Cotton Co. Let those who know all about my business transactions get busy and take down the above reward. All depositors who transacted business with me know that they got their receipts promptly and that I always acted honestly. I defy anyone to prove when I ever put $400 or any other amount into my own pocket. I ask of you as civilized Christian people to give me justice. Look up my deposits with the Farmers National bank. H. Jennings, P. O., General Delivery, Pittsburg, Pa. 84-2wks

WE are booking orders for Buff Orpington eggs, settings 15 for $1.00. C. Townsend, Ellsworth avenue. Bell phone, 415 J. 73-tf

A. W. F. HERBERT is on top. Keep your eyes open for prices on cleaning Wall Paper, Kalsomine, Fresco and all painted and varnished work. All work guaranteed. Best of Reference. 257 W. Dry street, Salem, Ohio. Bell phone 535-J 66tf

$1500 soon earned by industrious Christian man or woman. Send addressed stamped envelope for particulars to Hon. Robert Doan, Ex-Member Congress, Colorado Building, Washington, D. C. 61-tf

FOR SALE.

FOR SALE—A farm of 44 acres two miles from Salem, on Canfield road. Inquire Joseph E. Bonsall, 308 Garfield avenue, Salem, O. 90tf

DO YOU want to sell your business? we can sell your business no matter where it is located; this is the age of specialists; we are the only exclusive business brokers in the country; we have the buyers; what have you to offer them? We bring buyers and seller together and make quick sales. Robert M. Eurich & Co., Pittsburg Bank for Savings Building, Pittsburg, Pa. 60-tf

FOR SALE—A large bundle of papers for 5c. Accumulated exchanges. Suitable for shelf paper and to put under carpets. At Daily News office.

FOR SALE—Very fine pony, harness and rubber tired trap; entire outfit in excellent condition; in use less than a year. Address "J," care Daily News. 95-r

TRY THE DAILY NEWS.

BEAVERS PRIED LOOSE.

Must Go to Washington to Be Tried for Defrauding Uncle Sam.

Washington, April 25.—The supreme court of the United States has directed the immediate issuance of the mandate in the case of George W. Beavers, whose removal from New York to Washington for trial on the charge of defrauding the government as chief of the salary and allowance division, has been ordered.

In the case of John A. Benson, who was tried here on the charge of fraudulently appropriating public lands, the mandate was ordered to be stayed for one week. In the latter case notice was given of a motion for a new trial.

STORK TIME

to most women is a term of anxiety, serious thought and sweet anticipation. With the cessation of pain necessary to childbirth, there comes calm nerves, sleep and recuperation.

MOTHER'S FRIEND

does diminish the pain accompanying maternity. With its aid mothers can and do bring healthy, sweet dispositioned and ideal babies into the world.

Morning sickness, sore breasts and excruciating pains caused by the gradually expanding organs, are relieved by this penetrating and relaxing liniment.

Among the manifold aids to childbirth Mother's Friend has grown in popularity and gained a prestige among rich women as well as poor; it is found and welcomed in the mansion as well as in the cabin.

By lessening the mother's agony of mind and diminishing pain a beautiful influence is wrought upon the child, and instead of peevish, ill-tempered and sickly forms you have healthy, laughing humanity, remaining a blessing ever to you and its country.

All Druggists sell Mother's Friend at $1.00. Write for our free Book "**Motherhood**"

THE BRADFIELD REGULATOR CO., Atlanta, Ga

WALTER J. BARNES, LIVERY,

33 South Lundy St.

Have removed to above location from Manila block on East Main. Am prepared to give firstclass service at any time. Horses clipped by firstclass workmen with the best machinery.

F. Ernsberger, Wall Paper and Calcimine Cleaning.

Church work a specialty.
All work guaranteed satisfactory.
Bell Phone 46-j. 22 W. Main St.

6 room, modern slate roof house, heater, bath, closet, gas, house finished in oak throughout, finished attic, slate roof barn, nice lawn, large lot, East High street $3100.00

6 room house, East High street, monthly payments $1200.00

Modern house, large lot, Lincoln avenue $4500.00

A five roomed slate roof house and barn, Union street $1200

A new seven roomed house, Bank St., ... $1200

O. J. ASTRY,
Both Phones. 81 1-2 E. Main St.

FOR SALE

A 14-room house, with 2½ acres of land, within the city limits, located near car line; barn, fruit; buildings in good repair. Cheap.

If you are looking for a lot to build on, or for a home of any description, call on

BRIAN & HUGHES,
Pow Block. Both Phones 245.

FOR SALE.

7-room house heated and lighted by NATURAL GAS.

Lot is worth 75 per cent of purchase price. Terms your own.

HEATON & SHEEHAN, Insurance.

The drawing power of an advertisement is gauged by its circulation. If you want to reach the people of Salem and vicinity, use the Daily News.

BANK LOSES MILLION

President of Milwaukee Concern Confessed Defaulter in Sum of $1,450,000.

DIRECTORS PROTEST DEPOSITS

Run on Bank Follows News of Official Misdoing but Its Solvency Remains Unimpaired—Money Lost in Speculating in Stocks and Grain.

Milwaukee, Wis., April 25.—Frank G. Bigelow, president of the First National bank of Milwaukee, has been arrested charged with the embezzlement of over $100,000 of the bank's funds. The arrest of Mr. Bigelow followed his confession to the directors of the bank that he was a defaulter to the extent of $1,450,000. Following Mr. Bigelow's confession he was removed from the presidency and the facts in the case were laid before the federal uthorities.

The complaint was sworn to by United States District Attorney H. K. Butterfield. It charges that Bigelow, as president of the First National bank, embezzled a sum exceeding $100,000. A complaint and a warrant, identical with those in Bigelow's case, were made out to Henry G. Goll, assistant cashier of the bank, but Goll could not be found. President Bigelow was taken before United States Commissioner Bloodgood and bail fixed at $25,000.

President Bigelow's confession was made at a special meeting of the board of directors Saturday evening. He met with the directors Monday and all last night. In addressing his fellow directors President Bigelow said he had a painful statement to make, a confession that he had misdirected the funds of the bank and that an examination of his books and a comparison of figures would show that he was indebted to the bank for more than $1,450,000. This money, he said, had been lost in speculation in wheat and stocks. Not a dollar of it could be recovered and the only sum he could offer toward compensating the bank was personal securities valued at $300,000.

Was a Leading Financier.

Mr. Bigelow had been recognized as among the foremost financiers of the northwest. He has been associated with the First National bank in various capacities for more than 15 years and his business connections with trust companies, manufacturing concerns, real estate deals and other similar ventures numbered scores. He was honored a year ago by election to the presidency of the American Bankers' association.

In making his statement to the directors of the bank Mr. Bigelow said he had become involved in speculation in Wall street several months ago. More recently he had been a persistent bull in the wheat market and recent losses in grain had been added to heavy reverses in Wall street. From small manipulations of the bank's funds he had extended the defalcations until his shortage had passed the million dollar mark. He saw no possibility of returning the money and therefore confessed his actions.

Funds were at once provided by the directors of the bank to protect depositors against loss and to save the bank from a stampede. More than a million dollars was guaranteed to the bank by various stockholders and no serious run has yet occurred.

Mr. Bigelow would give out nothing regarding the bank and his relations with it save a formal statement. This was as follows:

Kept His Family in Ignorance.

"I have no excuses to make. I do not care to speak of motives which I had and had no right to have. The big men among the directors of the bank have come forward in a way that should give absolute confidence to the community, and they are deserving of the highest praise. There are no better men in any community and no stronger men financially. The bank will be better and stronger than ever. My family has been kept in ignorance of the conditions and their method of living is not to be laid up against them."

While a large number of depositors withdrew from their savings and open accounts, others who had implicit confidence in the soundness of the institution as rapidly made deposits.

When the federal marshal called at the Bigelow house to serve the warrant the former bank president was in the library with his wife. Mrs. Bigelow refused to withdraw and the warrant was read in her presence.

"I'll be ready to go with you at once," said the banker. Then he kissed his wife an affectionate farewell and left with the officer, the two walking to the federal building, where a United States commissioner was in waiting. None of Mr. Bigelow's friends were in the court room during the brief proceedings.

When the resolution was adopted removing Mr. Bigelow from the presidency of the bank, Henry Goll, assistant cashier, was also removed. The removal of the assistant cashier was due to the statement of President Bigelow that he was aided by Goll in concealing the shortage in the bank's accounts.

The method adopted was an old one. Collection accounts were manipulated 40 or 50 per cent to make it appear that the reserve fund was intact and the amount of the increased collection fund was diverted to special stock operations.

An Animal Story For Little Folks

The Dog's Mistake

A clown had a bulldog over whom he smeared a lot of paste and then covered him from head to feet with feathers. It made a very funny looking fellow of the dog, and everybody went to the circus to see him. They sold many pictures of themselves, and when the people put the money on the stage the clown would pick it up and keep it to buy food for them both and pay their board.

"Why should the clown take the money?" said the dog to himself. "I

THEY SOLD MANY PICTURES.

am the show, and I should have all the money I make."

So he bit the clown on the leg and sent him home howling with pain.

Then the dog waited for people to come and buy his pictures. They came and took his pictures, but instead of paying for them left the show without giving any money. The dog barked at them, but his chain was so short he could not bite them, and they simply laughed at him.

While the dog was pondering on his hard lot the clown came back with a club and cracked him over the head. The next day there was another dog in the show.—St. Louis Post-Dispatch.

The MARKETS

PITTSBURG MARKETS—APRIL 24.

Corn—Yellow Shelled, 53½@54; high mixed, 51@51½; yellow ear, 61@62.

Oats—No. 2 white, 35¾@35½; No. 3, 34¾@35; No. 4, 34@34¼.

Hay—No. 1 timothy, $13@13.50; No. 2, $12@12.50; No. 1 clover, $11.75@12; No. 1 mixed, $11.75@12; loose from wagon, $14@16.

Eggs—Selected candled, 17½@18.

Butter—Prints, 34½@35; tubs, 34@34½; dairy, 25½@26½.

Cheese—New York full cream, new, 14@14½; Ohio cream, 14@14½; limberger, new, 13½@14.

Cattle—Prime to fancy, fat, smooth steers, $6.50@6.85; green, coarse and rough, fat steers, $5@5.50; fat, smooth, dry fed, light steers, $4.90@5.50; choice milch cows, $30@45; medium to good milch cows, $15@30; good, fat, smooth, handy butchers' bulls, $4@4.50; feeding steers, good style, weight and extra quality, $3.75@4.75; feed steers, common to good quality, $2.50@3.75; fair to choice stockers, $2@2.50.

Calves—Veals, good to choice, $5.75@6; veals, fair to good, $5@5.50; heavy and thin calves, $3@4.50.

Hogs—Good to prime heavy, $5.80@5.85; medium weights, $5.80@5.85; best heavy yorkers, $5.75@5.85; good light yorkers, $5.70@5.75; pigs, good to prime, $5.50@5.65.

Sheep and Lambs—Prime wethers, $4.90@5.10; good to choice mixed, $4.65@4.80; fair to good mixed, $4@4.50; culls and common, $1.50@2.75; wooled lambs, $5@8.

Salt rheum, or eczema, with its itching and burning, is cured by Hood's Sarsaparilla. So are all other blood diseases.

One-way Settlers Fares to South and Southeast.

One-way excursion tickets to points in Alabama, Florida, Georgia, Kentucky, Louisanaa, Mississippi, North Carolina, South Carolina, Tennessee and Virginia, account Settlers' Excursions, will be sold from all ticket stations on the Pennsylvania Lines during December, January, February, March and April. For full particulars consult Local Ticket Agent on those lines. 288-eod-wkly

Foley's Kidney Cure if taken in time affords security from all kidney and bladder diseases. Sold by Bolger & French.

Low Fares to California Via Pennsylvania Lines.

April 10th to 14th, inclusive, excursion tickets to San Francisco and Los Angeles, account Sessions of the Woodmen of the World and Women of Woodcraft, will be sold from all stations on Pennsylvania Lines. For full particulars regarding fares, routes, time of trains, etc., apply to Local Ticket Agent of those lines. eod&wa-14

CASTORIA

For Infants and Children.

The Kind You Have Always Bought

Bears the Signature of *Chas. H. Fletcher.*

LADIES. DR. LaFRANCO'S COMPOUND.

Safe, speedy regulator; 25 cents. Druggists or mail Booklet free. DR. LaFRANCO, Philadelphia, Pa.

RHEUMATISM—CANCER

Uric Acid Positively Cured By LIFE PLANT.

RHEUMATISM.

All medical authorities agree that Rheumatism is a disease which is caused directly by an excess of Uric Acid in the Blood. The Kidneys become disordered and do not properly carry off this waste, and it accumulates in the muscles and joints, causing Rheumatism. Pain, with swelling of the joints and tissues, a disturbed stomach and brick dust deposits in the urine always accompany the acute forms of Rheumatism. In chronic Rheumatism the pain varies and the joints and muscles become stiff—in Sciatic Rheumatism the uric acid becomes lodged in the nerves; these different kinds are caused by uric acid. Life Plant cures Rheumatism in every case for the simple reason that it dissolves and drives out the uric acid and other waste material through the natural channels, which are the Kidneys, Bowels and Skin. In thousands of cases of Rheumatism where Life Plant was used not a single case have I failed to cure, and I can prove it; some who were cured seven years ago have not had an ache or pain since. The cures are permanent; no sign of disease returns.

Read what Mrs. Preston of Louisville, Ky., says:

Louisville, Ky., Jan. 15, 1905.

The Life Plant Co., Canton, Ohio.

Gentlemen—I write you a few lines in regard to your medicine. Gentlemen, I had the rheumatism for 13 years, and in the last three years I could hardly walk, and my ankles were swollen four inches larger than their natural size. I had different doctors, but the medicine they prescribed for me seemed not to do me any good, and I was getting worse all the time, so I thought I would try your medicine. After taking Life Plant the swelling went out of my ankles, and now I can walk without any trouble, and I feel fine. I never have any more pains, and I am thankful that I tried your medicine. Gentlemen, I am thankful to you for all your medicine, as it is the best rheumatism remedy that was ever made, and I use it all the time now, and will always use and recommend it to everyone of my neighbors and everybody I hear of that has the rheumatism. Thanking you all, I remain as ever. Yours very truly,

MRS. MAYME PRESTON,
725 18th St., Louisville, Ky.

CANCER.

It is now admitted by physicians and scientists everywhere that cancer is caused by an excess of uric acid poison in the blood. Life Plant is a perfect uric solvent, and is the only positive cure for cancer known—absolutely reliable and safe. Hitherto, in treating cancer operations have been resorted to. These operations in themselves are very dangerous, and nearly always result in failure. The uric acid poison cannot be removed in this manner, and the most that can be expected from such a treatment is temporary relief. I go directly to the cause and remove it. I have been successful beyond my best hopes. I can furnish the names of hundreds I have cured with Life Plant. The first bottle stops the eating sensation, and starts the healing, the second bottle will show marked improvement, and the final cure will be quick and certain. Just how much of the remedy will be required to cure you depends upon the severity of the case. Many cases are cured by six bottles. I stand ready to prove every word I say.

Read what Mr. Mack of Jefferson, Ohio, says:

R. F. D. No. 3, Jefferson, Ohio.
Jefferson, O., Nov. 29, 1904.

The Life Plant Co., Canton, O.

Gentlemen—This is to certify that Life Plant will do almost a miracle in curing cancer and other diseases it is recommended to cure. I was troubled with a bad cancer on my face, and it got so bad my family began to be alarmed about it, for it was eating my face so fast I wouldn't have had any face by this time if it had not been for Life Plant. Inside of three months after I commenced taking Life Plant the cancer was all healed up perfectly sound, nothing but a scar left. Nothing but Life Plant did it, and I feel ten years younger than I did before I took Life Plant. I am over 78 years old. My wife was troubled with catarrh and sciatic rheumatism, and couldn't get across the room without the use of two canes when we began to take Life Plant, and when we had taken six bottles my wife had no use for the canes, and catarrh was all gone, so you see what Life Plant has done for us both. I praise Life Plant to everyone, for it is the most perfect medicine ever brought before the people. Yours truly,

I. S. MACK.

Not only does Life Plant cure Rheumatism and Cancer, but it never fails to cure CATARRH, ECZEMA, SCROFULA, KIDNEY, LIVER, BLADDER and STOMACH TROUBLE. Not a single case of these diseases has Life Plant failed to cure. This is claiming a great deal, I know, but I can prove it. One bottle will convince you that it will. Any one no matter how bad you might be, even though you have been fooled by other remedies, you should not condemn Life Plant until you have tried it.

JAY TAYLOR, Sec'y.

FOR SALE BY ALL DRUGGISTS. THE LIFE PLANT CO., CANTON, O.

HAVE YOU USED BRAZILIAN BALM

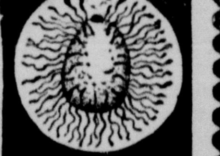

GRIP MICROBE

THE GREAT ANTISEPTIC

CURES

COLDS LIKE MAGIC. **GRIP** IN 24 HOURS. **CROUP** IN 10 MINUTES.

OLD COUGHS HEALS THE LUNGS. **BRONCHITIS** ONLY CURE KNOWN.

CONSUMPTION HAS CURED THOUSANDS. KILLS THE BACILLI.

CATARRH ONLY RADICAL CURE

CATARRH

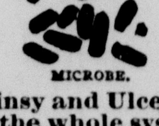

MICROBE.

ASTHMA NOT ONE FAILURE

Cures Sore Throat, Quinsy and Ulcerated Tonsils, takes Cold Grip and Pleurisy out of the whole system like magic.

50 DOSES 25c, 125 DOSES 50c, 300 DOSES $1.00

No opium, no quinine, no chloroform, no poison.

B. F. JACKSON & CO., INDIANAPOLIS, IND.

Sold by all Salem Druggists.

New York City Hotel

The VENDOME

Broadway, Corner 41st Street, New York

First-class Hotel at Moderate Prices

ABSOLUTELY FIREPROOF

350 Rooms, 200 Bathrooms. Within two blocks are located 15 of the most prominent theatres. Two minutes' walk from the shopping district and New York's finest stores.

Times Square subway station, 1 block away. Seven minutes from City Hall and lower Broadway.

L. L. TODD, *Proprietor.*

Associated in management with Mr. Todd:
Messrs. M. J. CRAWFORD, E. SANFORD CROWELL, and F. C. GRUEN.

COUGHED 12 YEARS.

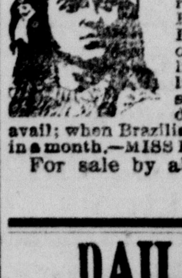

When I was five years old I had Whooping Cough, Scarlet Fever and Diphtheria, all in violent form. From that time for 12 years, I had daily coughing spells of the most tearing, strangling kind. My throat and lungs were raw. My parents spent hundreds of dollars on doctors and "cures" to no avail; when Brazilian Balm cured me perfectly in a month.—MISS ETTA RILEY, Indianapolis

For sale by all Salem druggists.

COUGHED TWO YEARS.

Monte Ray Collins, aged 8 years, of Stevens Point, Wisconsin, writes: "I had the most terrific cough for two years, following a half cured Pneumonia. My lungs were sore and raw. Doctors and cough "cures" availed nothing. Then Brazilian Balm made a complete and permanent cure. It's the great "Lung Healer" of the world.

For sale by all Salem druggists.

DAILY NEWS 10 CTS. PER WEEK.

Agents in Salem For Standard Patterns.

Buy a HENDERSON CORSET and Save Twenty-Five Cents

WOULD you tear out or cut out a coupon if it would bring you twenty-five cents? Yes? Then here's your opportunity. Below we print the coupon. Bring it to the store. It will save you twenty-five cents in the purchase of any Henderson Corset in stock. These corsets are worth full price, and more. We've made arrangements with the manufacturers to give this rebate in order to further introduce the Henderson Corsets to the greatest number of women in the shortest possible time. Henderson Corsets are stylish; they're durable; they fit and they are comfortable. But remember, if you want the rebate, which is made only between April 24th and April 29th, you must bring this coupon.

A. W. Jones & CO.

25c This Coupon 25c

WILL be exchanged at our store for the manufacturer's coupon, which is good for twenty-five cents in the purchase of any Henderson Corset at our store, between the dates of April 24th and April 29th.

A. W. Jones & Co.

Does Your Wife Know This?

If not, inform her we've the prettiest, most fascinating Wall Paper Designs here of any place in Salem, and the prices—oh, so very, very reasonable.

Can't we interest you?

We hang paper too.

Borders by the Bolt. **Stiver's.** Newport Paint $1.25 gallon.

Three Button Single Breasted Sack

—for the American man of the day who demands his style to the minute—comfortable, long, deep chested, full bodied, with a deep vent. Altogether beyond the ability of the small-shop tailor, and very close to that of the big fellows who clothe the careless spenders. Materials, rough and smooth worsteds, serges, saxony and smooth finished cassimeres, English home-spuns, in plaids, checks and mixtures, greys and browns and the ever popular blues and blacks, all pure wool.

Price $8 to $20

Hawkins & Merts

Yellow Front

Ravenna. - - Salem.

PRINTING

Prompt, Careful Kind at Money-Saving Prices.

GET OUR ESTIMATES

The Salem Publishing Co.
Printers and Binders.

H. J. KOPP, GROCER.

Grand Opera House
Friday, April 28th

David Belasco's Romantic Realistic Drama

The Heart of Maryland

Presented by David Belasco's Company.

The Realistic Belfry Scene, Strong Situations, Exciting Climaxes — A Marvel in Stagecraft.

Prices: $1.00, 75c and 50c. Gallery 25c.

Seats on sale Wednesday at Bennett's.

C. R. BAKER,
"The Picture Taker,"
10 West Main St.
SALEM, - - OHIO.

FRESH FISH
Received Daily by
R. J. Gardner,
18 East Main St.

150,000 CONSUMPTIVES cured with Brazilian Balm in 1902. Kills germs.

U. S. WEATHER REPORT

(Furnished by courtesy of the United States Telephone Co.)

Rain tonight and Wednesday; warmer tonight.

TODAY'S ADVERTISERS.

Campbell & Rogers—Lots.
A. W. Stiver—Wall Paper.
R. D. Burns—Good Things for Men.
E. G. Votaw—Meats.
Albert Hayes—Lace Curtains
Oriental Tea and China Co.—Coffee.
Grand Opera House—"The Heart of Maryland."
Golden Eagle—Walkover Shoe.
R. R. Johnson—Real Estate.

To Contribute to Cemtery Fund.

The members of Home Lodge, Degree of Rebekah, served a roast beef supper at the Odd Fellows hall Saturday evening from 5 to 8 o'clock, the proceeds being devoted to a fund which the lodge will augment by future suppers and entertainments, and later turn over to the Hope Cemetery association. The supper was very successful, about 115 guests being served.

Mrs. McCalla Returned.

Mrs. Barbara McCalla of Lincoln avenue, who has been spending the past winter in a tour of the west, which included protracted visits in Salt Lake City, Utah, and in various portions of California, principally Los Angeles, arrived home Saturday. Mrs. McCalla reports a very pleasant and beneficial trip.

An Exciting Game.

The West Ends and the Sharpsburgs, two amateur baseball teams of this city, played an exciting game Saturday afternoon, in which the West Ends were victorious, the final score being 6 to 5. The battery for the West Ends was Fineran, Hess and Cook; for the Sharpsburgs, Venable and McCave.

Getting Grounds in Shape.

Work was started at Amusement park Monday morning, and is progressing with a vim, every effort being exerted to have the grounds in fine shape in time for the opening of the season on Saturday. There is considerable work to be done at the park, and a good sized force is engaged on the job.

Moving to Youngstown.

Harry Baker, formerly of this city, who has been employed in Youngstown during the past three months, is moving his household goods to that city, where the family will reside in the future. Mrs. Baker and her two sons will go to Youngstown on Wednesday.

Failed to Meet.

The board of public service did not meet Monday afternoon in regular weekly session. Member Wilson was unable to be present, and as there was nothing demanding immediate action the board did not get together.

Has Moved to Canton.

Scott Wilson, formerly a Salem resident but who has more recently been located in Malvern, has moved from the last named place to Canton, where he is now located.

Has Resigned Position.

James Townsend of this city, who has been traveling representative for the B. Fisher & Co. coffee firm of New York city, has resigned his position with that firm.

Will Give Another Match.

The Sebring Athletic association is arranging to give another of its popular boxing bouts at the association rooms in Sebring on the evening of Friday, May 5.

Alliance Team Coming.

The Alliance bowling team will come to this city Thursday evening and will meet the local team on the Cornell alleys.

No mercury, no minerals, no danger in Hollister's Rocky Mountain Tea. The greatest family tonic known. Brings good health to all who use it. 35 cents, Tea or Tablets. Frank F. Trimble.

WATER RENTS ARE DUE.

New Sleeping Car Service

Over Pennsylvania Lines between Salem and Washington. New drawing room sleeping cars through to Baltimore and Washington have been placed in service over the Pennsylvania Lines in "The Manhatten Limited" leaving Salem 12:06 a. m. daily, arriving at Baltimore 12:15 p. m., Washington 1:20 p. m. Ten days' stop-over allowed at Baltimore and Washington if, when purchasing first-class tickets to Philadelphia or New York, passengers ask to have them routed via Washington. No additional fare is charged.

17-eod &w

WANTS AND THEIR SOLUTION

It cannot be possible that you have no wants. That is a condition humanity has not yet reached. Most wants can be supplied if the proper course is taken.

Daily News "want ads" satisfy many wants. If, perchance, today's issue does not contain your answer, tomorrow's will. Cultivate the habit of reading the want ads every day.

For stopped up nose, scab in nose, watery nose and all effects of catarrh, Brazilian Balm cures to stay cured. 25 and 50 cents.

READ THE WANT COLUMN.

WALK-OVER FOOTWEAR FOR MEN

Recognized as the Best Medium Priced Shoe Manufactured

Walk=Over SHOES
$3.50 and $4

We are exclusive agents

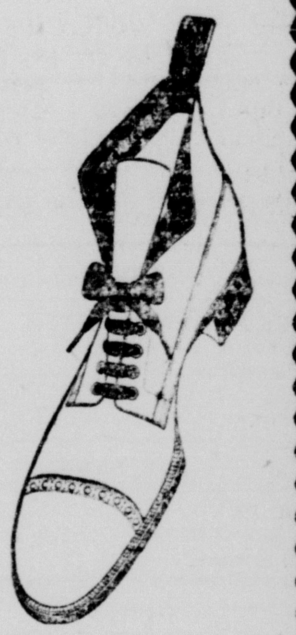

The New Spring Styles Being Shown Here.

The Golden Eagle Clothing and Shoe House

TIM WOODRUFF WEDS.

Former Lieutenant Governor of New York Again a Benedict.

New York, April 25.—In the presence of a distinguished gathering, including many prominent in public life and in New York society, former Lieutenant Governor Timothy L. Woodruff and Miss Isabel Morrison of this city were married in the New York apartments of the bride. The ceremony was performed by the Right Rev. Bishop Gabriels of the diocese of Northern New York. The bride was given away by her brother, Esteran Morrison. Miss Eugenie Watson, the fiancee of Mr. Woodruff's son, was maid of honor.

Mr. and Mrs. Woodruff will sail June 6 for Europe, accompanied by John Woodruff, the former lieutenant governor's son, whose marriage with Miss Watson will take place May 25. The four will make an automobile trip through Europe. Mrs. Woodruff is the daughter of John E. Morrison, a successful banker, who died several years ago.

RECEIVER ASKED FOR.

Equitable Policy Holder Begins Action to Force Bankruptcy.

New York, April 25.—Receivership proceedings have been instituted against the Equitable Life Assurance society by J. Willcox Brown of Maryland, a policy holder. In the United States circuit court here he filed an action against the society asking for the appointment of a receiver of the surplus fund; an accounting for the benefit of himself and other policy holders that may join with him in the proceedings, and an injunction to prevent the society holding the surplus.

Brown alleges that the society's officials have disregarded their trust and have not paid his proportion of the net surplus. His counsel have issued a statement saying that the huge surplus of the society is not legally retained from the policy holders nor lawfully used by the society, and the profits due the policy holders, except the 7 per cent dividends, is now attempted to be swept aside by the stockho'ders' claims.

SYMPTOMS THAT INVITE GERMS

Little Ailments that Should Be Looked After if One Wants to Keep Well

Anyone who has any of the many symptoms caused by poor digestion should take special care to avoid conditions where disease germs are likely to be present. Any of the following symptoms are good evidence of stomach troubles:

Acidity	Nausea
Spitting up of food	Gripes
Colic	Coated tongue
Heaviness at Stomach	Sour taste in the mouth
Sediment in urine	Diarrhoea
Night sweats	Nervousness
Headache	Sick headache
Loss of flesh	Vertigo or dizziness
Heartburn	
Drowsiness	

These little ailments, which indicate a weak stomach and imperfect digestion, should be looked after by the use of Mi-o-na if one wants to keep well. A tablet of this remarkable remedy, taken before each meal, will so strengthen the stomach and digestive organs that natural weight will be restored and perfect health and strength regained. 50c a box.

Ask Bolger & French or M. S. Hawkins to show you the Mi-o-na guarantee.

ROJESTVENSKY SAILS.

Russian Fleet Sets Forth Again on Its Hazardous Voyage.

Kamranh Bay, Indo-China, via Saigon, April 25.—The Russian squadron, consisting of 52 ships, including transports, left Kamranh bay at noon, April 22, and the main portion soon disappeared in a northerly direction. Sixteen vessels—the Russian cruiser Svietlana, the Russian hospital ship Orel, four German transports, seven Danish transports and three Russian transports—remained in the offing. Fishermen and others assert that they heard heavy cannonading off Kamranh bay during the evening of April 22.

Those who saw Admiral Rojestvensky prior to his departure say he is suffering from dysentery accompanied by severe pains. All the officers and crews of the Russian ships appeared to be full of confidence. It is believed here that it is Admiral Rojestvensky's intention to do everything possible to have Admiral Nebogatoff join him before undertaking a decisive battle. A torpedo boat destroyer is patrolling the coast.

London, April 25.—The correspondent at Tokio of the Daily Telegraph sends the following dispatch: "Japan is vigorously protesting against the preparations for flight from Shanghai of the Russian protected cruiser Askold. It is feared that more difficulties will arise on account of China's inability to enforce her neutrality with respect to the report that the Russian Pacific squadron is coaling off Hainan."

WATER RENTS ARE DUE.

Brazilian Balm is magic for Coughs, Colds, Grip, Croup, Sore Throat. 10c, 50 doses 25c.

French Naval Plans Stolen.

Paris, April 25.—The rooms occupied by the director of naval construction at Toulon were ransacked last night. The Journal states that valuables and money were not touched, but that documents and plans were carried off.

TELEPHONES

are time savers. Why not avail yourself of one; prices from One Dollar a month up, according to the kind of service desired.

We will be glad to have our solicitor call on you and quote prices as well as secure your contract if you will advise us by postal card or telephone.

The Columbiana County Telephone Company.

W. S. HOLLOWAY, Manager.
Telephone 300.

Study the Economy of Buying Here

Here are vegetable and flower seeds, all new, at 1c package. 3 kinds wire Carpet Beaters, or brass oak or white enameled Curtain Poles at 10c, (all open brackets), others at 7c. Oil Cloth and Linoleum are here in many pretty patterns. Wall Paper Cleaner 10c the can, or 3 cans for 25c. Window Blinds at 10c, 25c and 35c. Mixed Paint ready for the brush at 10c the can. Paint Brushes and White Wash Brushes at 10c and 15c.

OUR SWEEP SALE

of China, Glass and Crockery, Lamps and Dinner Sets is saving money for all buyers; decorated less than you ever saw them. Crocks 5c the gallon, at

Fawcett's Bargain Store.

H. G. Camp
Grocer.
BOTH PHONES 464
26 BROADWAY

TAKE NOTICE, FARMERS.

I have a full blood Norman Stallion, weight 1550 pounds, perfect in every way. All who are interested in getting fine stock should call and see him.

HENRY GIBSON, Blacksmith.

Kelly Island Lump Lime

The best Lime in the State. Akron and Portland Cement. Land Plaster and Phosphates. We receive fresh bread every morning.

J. M. BROWN.